

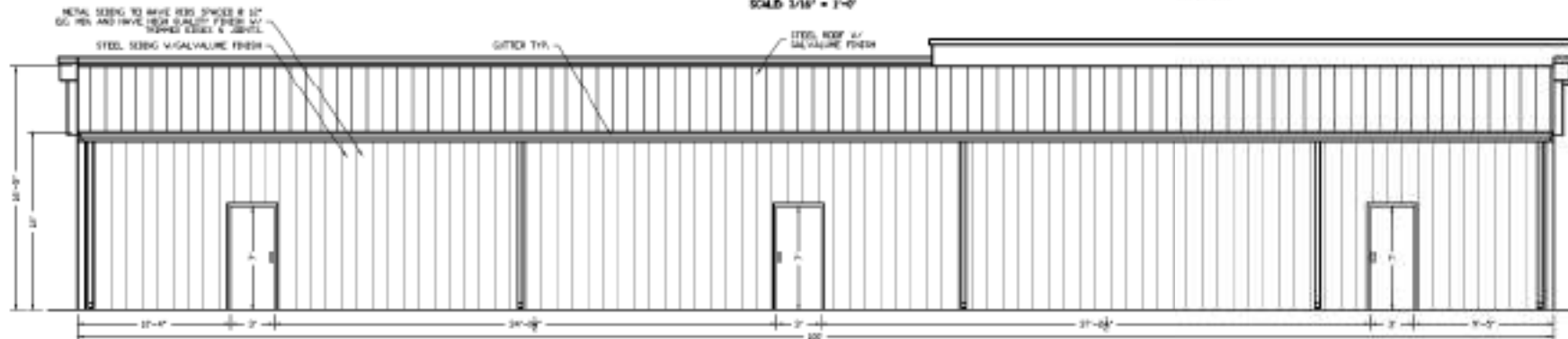

FRONT ELEVATION
SCALE 3/8" = 1'-0"

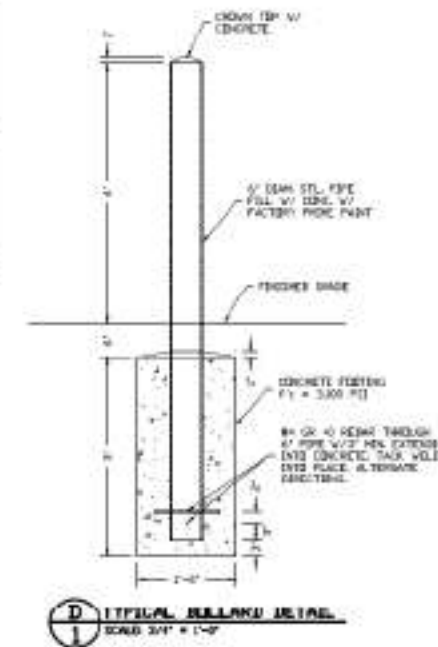

BACK ELEVATION
SCALE 3/8" = 1'-0"



D TYPICAL BULLANO DETAIL
SCALE 3/4" = 1'-0"

SMALL, NEW BRICKWORK (MASON LAY) CITRUS COUNTY IBC 404	
1	DO NOT a) INDUSTRIAL, AGRICULTURAL, HOUSING AND USE b) TRANSPORTATION, COMMERCIAL, COUNTY USE c) APPROVED FROM 40 ANS. 12. 2007 d) METHOD OF WORKMANSHIP & ACCESSORY
2	FACE a) 1/2" OFFSET & JOINT TO 4 b) ON JOINT, THE FOLLOWING: i) COILING ii) SANDS/PARTICLE iii) SANDS/COLORADO iv) SANDS v) SANDS
3	SEAL FEATURES NEED A LEAK & 10-FT a) SMALL DRAINAGE b) WEATHER c) WEATHER WEATHER MATERIAL (BRASS) d) WEATHER WEATHER (BRASS) FOR ALL OFFSETS SEPARATE BY SIZE OF JOINT LESS THAN 1/2" IN JOINT AND 1/2" IN SIZE
4	INVERTS a) APPROVED FROM 40 ANS. 12. 2007 b) APPROVED FROM 40 ANS. 12. 2007
5	EXTERIOR CLEARLY DEFINED AND HAVE 10-FT THE FOLLOWING: a) SANDS/PARTICLE b) SANDS/PARTICLE c) SANDS/PARTICLE d) SANDS/PARTICLE e) SANDS/PARTICLE f) SANDS/PARTICLE g) SANDS/PARTICLE h) SANDS/PARTICLE i) SANDS/PARTICLE j) SANDS/PARTICLE k) SANDS/PARTICLE l) SANDS/PARTICLE m) SANDS/PARTICLE n) SANDS/PARTICLE o) SANDS/PARTICLE p) SANDS/PARTICLE q) SANDS/PARTICLE r) SANDS/PARTICLE s) SANDS/PARTICLE t) SANDS/PARTICLE u) SANDS/PARTICLE v) SANDS/PARTICLE w) SANDS/PARTICLE x) SANDS/PARTICLE y) SANDS/PARTICLE z) SANDS/PARTICLE
6	ROOF TREATMENT a) SANDS/PARTICLE b) SANDS/PARTICLE c) SANDS/PARTICLE d) SANDS/PARTICLE e) SANDS/PARTICLE f) SANDS/PARTICLE g) SANDS/PARTICLE h) SANDS/PARTICLE i) SANDS/PARTICLE j) SANDS/PARTICLE k) SANDS/PARTICLE l) SANDS/PARTICLE m) SANDS/PARTICLE n) SANDS/PARTICLE o) SANDS/PARTICLE p) SANDS/PARTICLE q) SANDS/PARTICLE r) SANDS/PARTICLE s) SANDS/PARTICLE t) SANDS/PARTICLE u) SANDS/PARTICLE v) SANDS/PARTICLE w) SANDS/PARTICLE x) SANDS/PARTICLE y) SANDS/PARTICLE z) SANDS/PARTICLE

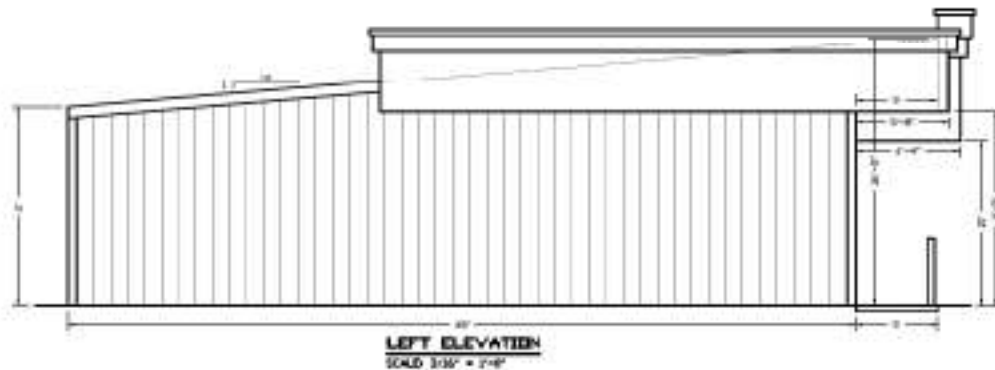

LEFT ELEVATION
SCALE 3/8" = 1'-0"



RIGHT ELEVATION
SCALE 3/8" = 1'-0"

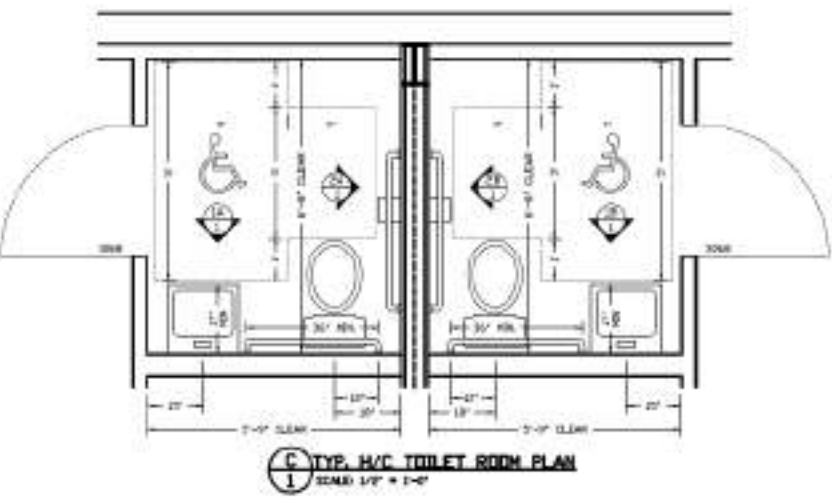

TYP. M/C TOILET ROOM PLAN
SCALE 1/8" = 1'-0"

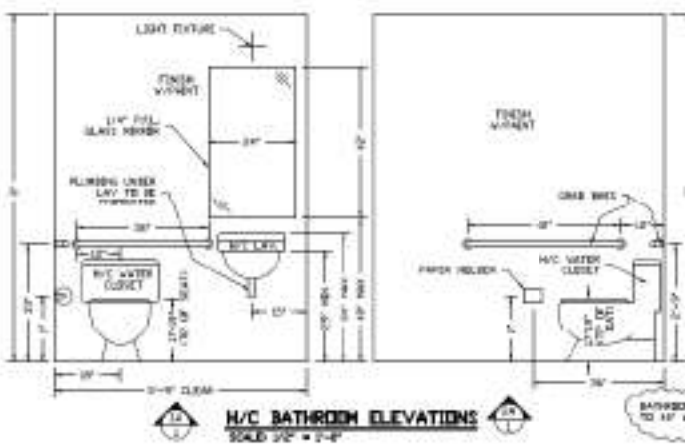

M/C BATHROOM ELEVATIONS
SCALE 1/2" = 1'-0"

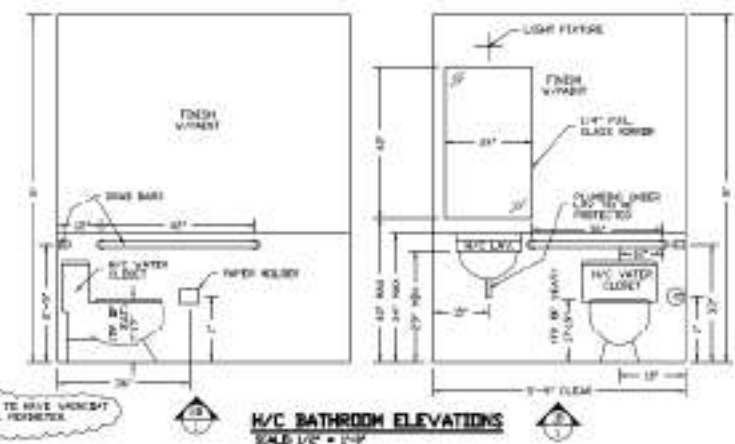

M/C BATHROOM ELEVATIONS
SCALE 1/2" = 1'-0"

DATE: 5/26/07	DRAWN BY: EA	CHECKED BY: EA	SCALE: 1/8" = 1'-0"
PROJECT NO.:	PROJECT NO.:	PROJECT NO.:	PROJECT NO.:
ELEVATIONS			
GAS STATION BEVERLY HILLS, FL			
SHEET	1	OF 7	

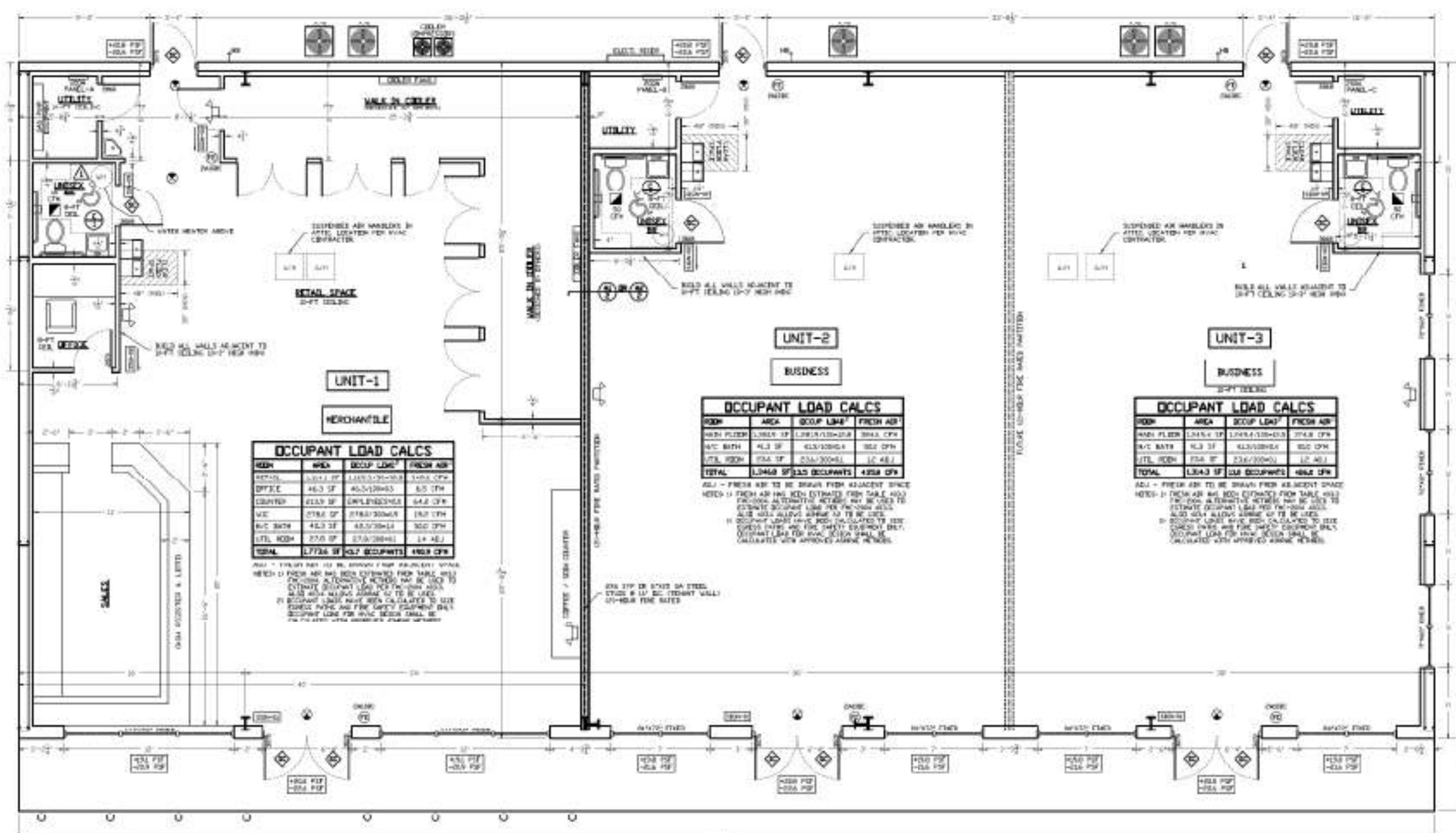

OCCUPANT LOAD CALCS

ROOM	AREA	OCCUP. LOAD	FRESH AIR
RETAIL	1,100.00 SF	110.00	1,100.00 CFM
OFFICE	45.00 SF	4.50	45.00 CFM
CORRIDOR	1,100.00 SF	110.00	1,100.00 CFM
ME	1,100.00 SF	110.00	1,100.00 CFM
B/C BATH	45.00 SF	4.50	45.00 CFM
UTIL. ROOM	275.00 SF	27.50	275.00 CFM
TOTAL	3,065.00 SF	306.50	3,065.00 CFM

OCCUPANT LOAD CALCS

ROOM	AREA	OCCUP. LOAD	FRESH AIR
RETAIL	1,100.00 SF	110.00	1,100.00 CFM
OFFICE	45.00 SF	4.50	45.00 CFM
CORRIDOR	1,100.00 SF	110.00	1,100.00 CFM
ME	1,100.00 SF	110.00	1,100.00 CFM
B/C BATH	45.00 SF	4.50	45.00 CFM
UTIL. ROOM	275.00 SF	27.50	275.00 CFM
TOTAL	3,065.00 SF	306.50	3,065.00 CFM

OCCUPANT LOAD CALCS

ROOM	AREA	OCCUP. LOAD	FRESH AIR
RETAIL	1,100.00 SF	110.00	1,100.00 CFM
OFFICE	45.00 SF	4.50	45.00 CFM
CORRIDOR	1,100.00 SF	110.00	1,100.00 CFM
ME	1,100.00 SF	110.00	1,100.00 CFM
B/C BATH	45.00 SF	4.50	45.00 CFM
UTIL. ROOM	275.00 SF	27.50	275.00 CFM
TOTAL	3,065.00 SF	306.50	3,065.00 CFM

BUILDING CONSTRUCTION REQUIREMENTS

REQUIREMENT	TYPE	PROVIDED
CONSTRUCTION TYPE	TYPE III M&U	TYPE III M&U
FIRE PROTECTED	UNPROTECTED	UNPROTECTED
UPRAISED	NOT PROVIDED	NOT PROVIDED

AREA NOTIFICATION

REQUIREMENT	TYPE	PROVIDED
BUILDING PROTECTED BY	NA	NA
USABLE PROTECTED BY	NA	NA
WITH 10' HIGH WALL	NA	NA
UPRAISED BY	NA	NA
2 1/2" MINIMUM WALL	NA	NA

BUILDING LIMITATIONS

REQUIREMENT	TYPE	PROVIDED
1 1/2" MINIMUM WALL	NA	NA
2 1/2" MINIMUM WALL	NA	NA
2 1/2" MINIMUM WALL	NA	NA

FIRE RESISTANCE RATINGS OF BUILDING ELEMENTS

BUILDING COMPONENT	REQUIRED RATING	PROVIDED RATING
STRUCTURAL FRAME	N/A	N/A
BEARING WALL	1.00	1.00
NON-BEARING WALL & PARTITION	0.10	0.10
FLOOR CONSTRUCTION	0.10	0.10
ROOF CONSTRUCTION	0.10	0.10

FIRE RESISTANCE RATINGS OF EXTERIOR WALLS

WALL LOCATION	SEPARATED BY	REQUIRED RATING	PROVIDED RATING
NORTH WALL	OVER 30 FT	0	0
EAST WALL	OVER 30 FT	0	0
WEST WALL	OVER 30 FT	0	0
SOUTH WALL	OVER 30 FT	0	0

EXTERIOR WALL OPENING (FIC TABLE 704)

WALL	MINIMUM SEPARATION PROVIDED	PERCENT OPENING ALLOWED	PERCENT OPENING PROVIDED
NORTH WALL	OVER 30 FT	NA	NA
EAST WALL	OVER 30 FT	NA	NA
WEST WALL	OVER 30 FT	NA	NA
SOUTH WALL	OVER 30 FT	NA	NA

TYPICAL ADA STORAGE

STORAGE NOTES:

- STORAGE SHALL BE INSTALLED AT AN OPENING IN AN ADJACENT WALL OR LATCH SIDE OF DOOR. IF LATCH SIDE HAS NO WALL SPACE, IT SHALL BE INSTALLED TO THE RIGHT OF THE DOOR. STORAGE SHALL BE INSTALLED TO THE RIGHT OF THE DOOR. STORAGE SHALL BE INSTALLED TO THE RIGHT OF THE DOOR.
- STORAGE SHALL BE INSTALLED TO THE RIGHT OF THE DOOR. STORAGE SHALL BE INSTALLED TO THE RIGHT OF THE DOOR. STORAGE SHALL BE INSTALLED TO THE RIGHT OF THE DOOR.
- STORAGE SHALL BE INSTALLED TO THE RIGHT OF THE DOOR. STORAGE SHALL BE INSTALLED TO THE RIGHT OF THE DOOR. STORAGE SHALL BE INSTALLED TO THE RIGHT OF THE DOOR.

DESIGN CRITERIA

THIS STRUCTURE HAS BEEN DESIGNED IN ACCORDANCE WITH THE FLORIDA BUILDING CODE-2004 W/2005 & 2006 SUPPLEMENTS.

WIND SPEED: 110 MPH (3-SEC GUST)
 IMPORTANCE FACTOR: 1.00
 VENT EXPOSURE: 3
 FLOOR LIVE LOAD: 120 PSF
 ROOF LIVE LOAD: 20 PSF
 INTERNAL PRESSURE COEFF: 0.10

LIFE SAFETY / FIRE PREVENTION NOTES

- ALL EXIT SIGNS TO BE BATTERY BACK UP.
- ALL EMERGENCY LIGHTING TO HAVE BATTERY BACKUP.
- ADDRESS IS TO BE POSTED AND MUST BE VISIBLE FROM THE HIGHWAY WITH 6" NUMBERS BY INTERNATIONAL SIGNAGE.
- ALL FIRE EXTINGUISHERS SHALL BE INSPECTED, TAGGED & MAINTAINED.
- A FIRE HYDRANT IS REQUIRED WITHIN 500-FT SURROUNDING DISTANCE OF THE BUILDING IF CENTRAL WATER IS AVAILABLE WITHIN 1000-FT. FIRE-BOX KEY FOR CITY OF BEVERLY HILLS. PERFORMANCE FROM 4 SHALL BE INSTALLED. SEE INFORMATION FOR OPTIONS & ORDERING.

TOTAL OCCUP. LD

ROOM	LD
UNIT-1	110
UNIT-2	110
UNIT-3	110
TOTAL	330

DESIGN OF STEEL BUILDINGS SHALL BE BY PROFESSIONAL ENGINEER REGISTERED IN THE STATE OF FLORIDA.

COMPONENT AND CLADDING PRESSURE ZONES

AREA	ZONE 1	ZONE 2	ZONE 3	ZONE 4	ZONE 5
10 SF	+1.00	+1.00	+1.00	+1.00	+1.00
10 SF	+1.00	+1.00	+1.00	+1.00	+1.00
10 SF	+1.00	+1.00	+1.00	+1.00	+1.00
10 SF	+1.00	+1.00	+1.00	+1.00	+1.00

INSULATION NOTES

- ALL INSULATION SHALL BE THERMAL AND/OR ACoustICAL HAVING A MAX FLAME SPREAD OF 25 AND MAX SMOKE DEVELOPMENT OF 100 WITH THE FOLLOWING EXCEPTIONS:
- INSULATION PLACED BETWEEN JOINTS OF NON-COMBUSTIBLE MATERIAL WITH NO JOINT SHALL HAVE MAX FLAME SPREAD OF 25.
- BY OTHER EXCEPTIONS FOR FIC-2004 602L.

INSULATION NOTES

- ALL CONDITIONED SPACES SHALL HAVE R-13 MIN WALL INSULATION & R-19 MIN CEILING INSULATION.

ROOM FINISH SCHEDULE

ROOM	WALLS	FLOOR	CEILING	DOOR	GLASS
OFFICE SPACES	CR	OP	VEHL	NO	NO
RETAIL	CR	OP	VEHL	NO	NO
RENTAL SPACE	CR	OP	VEHL	NO	NO
MECHANICAL	CR	OP	VEHL	NO	NO
UTILITY ROOMS	CR	OP	VEHL	NO	NO



HVAC SYSTEM DESIGN NOTES

- HVAC DESIGN SHALL SUPPLY THE FRESH AIR AS SHOWN IN OCCUPANT LOAD TABLE THIS SHEET. SEE NOTES 1 & 2 BELOW FOR DETAILS.
- ALL PENETRATIONS THROUGH FIRE RATED ASSEMBLIES SHALL PROVIDE FIRE DAMPERS AS FOLLOWS:
 CO-HOUR FIRE RATED ASSEMBLIES: 175-MIN DAMPER
 2-HOUR FIRE RATED ASSEMBLIES: 180-MIN DAMPER
 3-HOUR FIRE RATED ASSEMBLIES: 180-MIN DAMPER

SELF-CLOSING DOOR

2 1/2" MINIMUM WALL INSULATION

2 1/2" MINIMUM WALL INSULATION

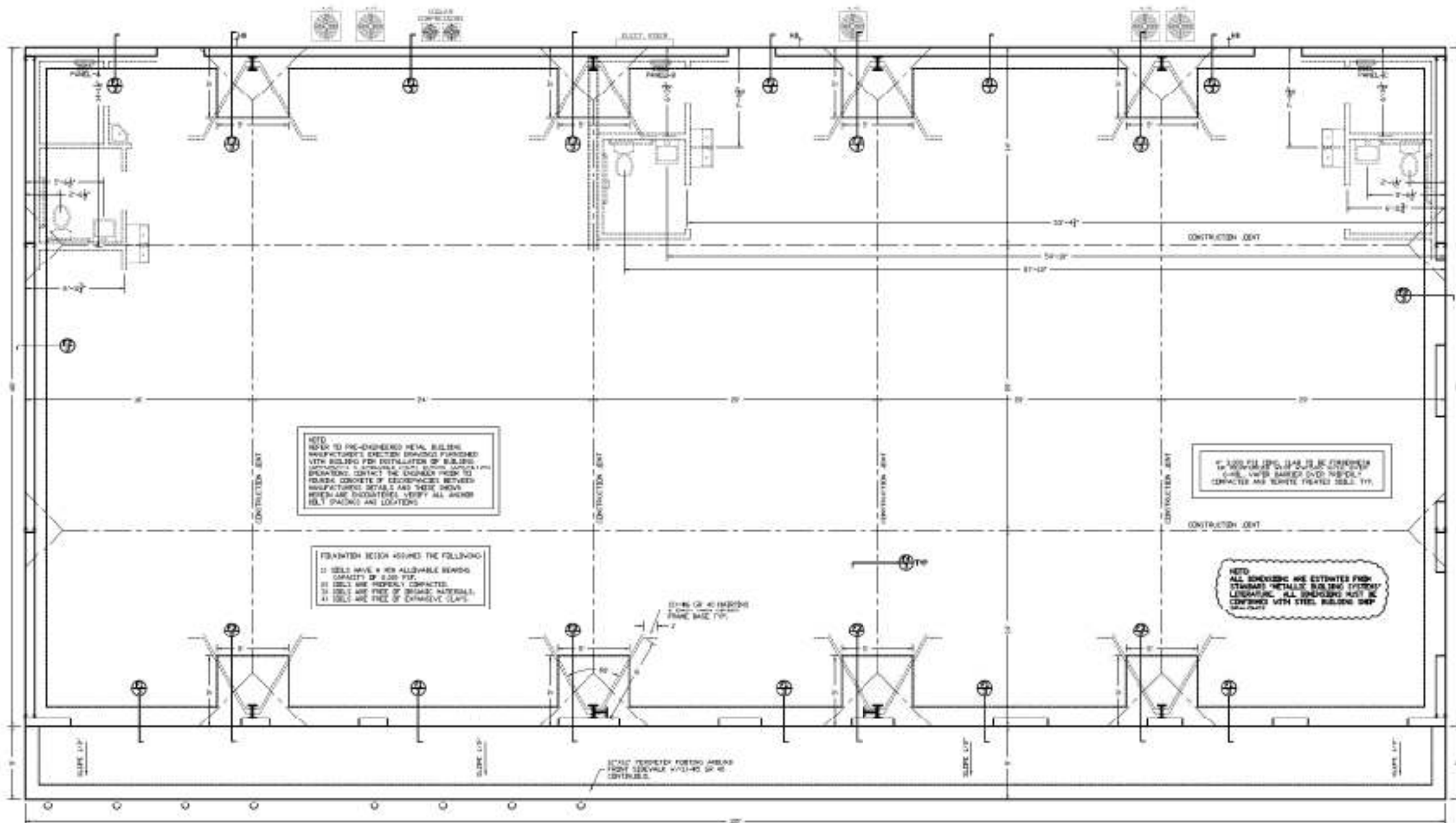

NOTE: REFER TO THE ENGINEER'S METAL BUILDING MANUFACTURER'S SPECIFICATIONS FOR THE BUILDING WITH REGARD TO THE INSTALLATION OF BUILDING LIGHTNING RODS. CONTACT THE ENGINEER FROM TO PROVIDE CONCRETE OR REINFORCED CONCRETE MANUFACTURER'S DETAILS AND THESE DETAILS WHEN ARE INDICATED, VERIFY ALL ANCHOR BOLT SPACING AND LOCATIONS.

FOUNDED BEARS SHOULD THE FOLLOWING:
 1) SOILS HAVE A MIN ALLOWABLE BEARING CAPACITY OF 2,000 PSF.
 2) SOILS ARE PROPERLY COMPACTED.
 3) SOILS ARE FREE OF ORGANIC MATERIALS.
 4) SOILS ARE FREE OF EXPANSIVE CLAYS.

4" VAPOR BARRIER SHALL BE INSTALLED OVER THE VAPOR BARRIER OVER THE ONLY COMPACTED AND BLENDED TREATED SOILS, TYP.

NOTE: ALL DIMENSIONS ARE ESTIMATED FROM STANDARD METALLIC BUILDING TYPICAL LITERATURE. ALL DIMENSIONS MUST BE CORROBORATED WITH STEEL BUILDING SHOP DRAWINGS.



FOUNDATION PLAN
SCALE 1/4" = 1'-0"

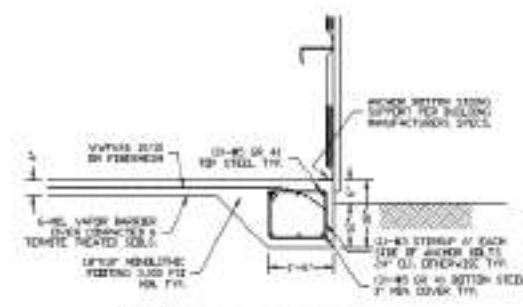

F1 TYPICAL PERIMETER FOOTING

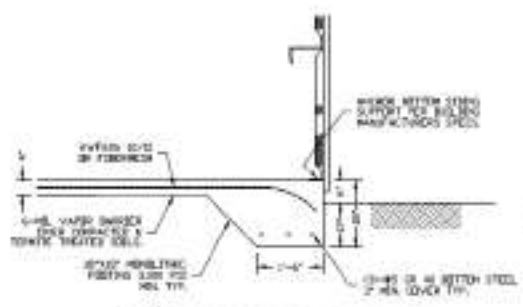

F2 TYPICAL PERIMETER FOOTING

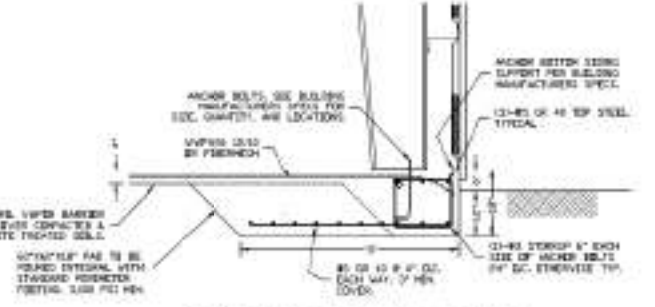

F3 TYPICAL PAD & STEEL COLUMNS



F4 CONSTRUCTION JOINT



ELECTRICAL LOAD CALCULATING	
CONTINUOUS LOADS	
GENERAL LIGHTING - 1,000 SF @ 20 VA/FT ²	20,000
SHOW WINDOW LIGHTING - 70 FT @ 200 VA/FT	14,000
DEFREE COILS - 10 @ 8,000 VA EACH	80,000
SUB-TOTAL	114,000
NON-CONTINUOUS LOADS	
RECEPTACLE LOAD - 80 RECEPTACLES @ 30 VA EACH	2,400
SUB-TOTAL	116,400
HEAT LOADS	
HVAC SYSTEM	10,000
WATER HEATER	1,000
SUB-TOTAL	127,400
TOTAL	
CONTINUOUS LOADS @ 125%	142,500
NON-CONTINUOUS LOADS 100% PER NEC ARTICLE 220	12,900
NON-CONTINUOUS LOADS 75% AS REQUIRED	19,000
HEAT LOADS @ 100%	11,000
FINAL TOTAL	185,400
MAXIMUM VA / 240 V = 772 AMP	772 AMP

ELECTRICAL PLAN
SCALE 1/4" = 1'-0"

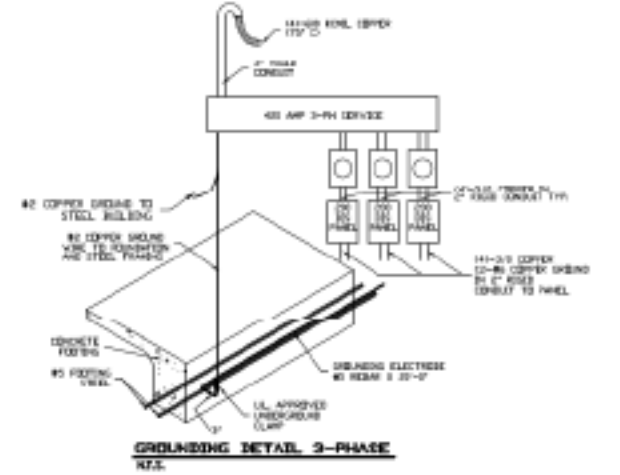

PANEL A		200 AMP-3P	
LINE	CIRCUIT TYPE	TRIP	LOAD
A1	RECEPTACLE	30	10
A2	RECEPTACLE	30	10
A3	RECEPTACLE	30	10
A4	RECEPTACLE	30	10
A5	RECEPTACLE	30	10
A6	RECEPTACLE	30	10
A7	RECEPTACLE	30	10
A8	RECEPTACLE	30	10
A9	RECEPTACLE	30	10
A10	RECEPTACLE	30	10
A11	RECEPTACLE	30	10
A12	RECEPTACLE	30	10
A13	RECEPTACLE	30	10
A14	RECEPTACLE	30	10
A15	RECEPTACLE	30	10
A16	RECEPTACLE	30	10
A17	RECEPTACLE	30	10
A18	RECEPTACLE	30	10
A19	RECEPTACLE	30	10
A20	RECEPTACLE	30	10
A21	RECEPTACLE	30	10
A22	RECEPTACLE	30	10
A23	RECEPTACLE	30	10
A24	RECEPTACLE	30	10
A25	RECEPTACLE	30	10
A26	RECEPTACLE	30	10
A27	RECEPTACLE	30	10
A28	RECEPTACLE	30	10
A29	RECEPTACLE	30	10
A30	RECEPTACLE	30	10
A31	RECEPTACLE	30	10
A32	RECEPTACLE	30	10
A33	RECEPTACLE	30	10
A34	RECEPTACLE	30	10
A35	RECEPTACLE	30	10
A36	RECEPTACLE	30	10
A37	RECEPTACLE	30	10
A38	RECEPTACLE	30	10
A39	RECEPTACLE	30	10
A40	RECEPTACLE	30	10
A41	RECEPTACLE	30	10
A42	RECEPTACLE	30	10
A43	RECEPTACLE	30	10
A44	RECEPTACLE	30	10
A45	RECEPTACLE	30	10
A46	RECEPTACLE	30	10
A47	RECEPTACLE	30	10
A48	RECEPTACLE	30	10
A49	RECEPTACLE	30	10
A50	RECEPTACLE	30	10
A51	RECEPTACLE	30	10
A52	RECEPTACLE	30	10
A53	RECEPTACLE	30	10
A54	RECEPTACLE	30	10
A55	RECEPTACLE	30	10
A56	RECEPTACLE	30	10
A57	RECEPTACLE	30	10
A58	RECEPTACLE	30	10
A59	RECEPTACLE	30	10
A60	RECEPTACLE	30	10
A61	RECEPTACLE	30	10
A62	RECEPTACLE	30	10
A63	RECEPTACLE	30	10
A64	RECEPTACLE	30	10
A65	RECEPTACLE	30	10
A66	RECEPTACLE	30	10
A67	RECEPTACLE	30	10
A68	RECEPTACLE	30	10
A69	RECEPTACLE	30	10
A70	RECEPTACLE	30	10
A71	RECEPTACLE	30	10
A72	RECEPTACLE	30	10
A73	RECEPTACLE	30	10
A74	RECEPTACLE	30	10
A75	RECEPTACLE	30	10
A76	RECEPTACLE	30	10
A77	RECEPTACLE	30	10
A78	RECEPTACLE	30	10
A79	RECEPTACLE	30	10
A80	RECEPTACLE	30	10
A81	RECEPTACLE	30	10
A82	RECEPTACLE	30	10
A83	RECEPTACLE	30	10
A84	RECEPTACLE	30	10
A85	RECEPTACLE	30	10
A86	RECEPTACLE	30	10
A87	RECEPTACLE	30	10
A88	RECEPTACLE	30	10
A89	RECEPTACLE	30	10
A90	RECEPTACLE	30	10
A91	RECEPTACLE	30	10
A92	RECEPTACLE	30	10
A93	RECEPTACLE	30	10
A94	RECEPTACLE	30	10
A95	RECEPTACLE	30	10
A96	RECEPTACLE	30	10
A97	RECEPTACLE	30	10
A98	RECEPTACLE	30	10
A99	RECEPTACLE	30	10
A100	RECEPTACLE	30	10
A101	RECEPTACLE	30	10
A102	RECEPTACLE	30	10
A103	RECEPTACLE	30	10
A104	RECEPTACLE	30	10
A105	RECEPTACLE	30	10
A106	RECEPTACLE	30	10
A107	RECEPTACLE	30	10
A108	RECEPTACLE	30	10
A109	RECEPTACLE	30	10
A110	RECEPTACLE	30	10
A111	RECEPTACLE	30	10
A112	RECEPTACLE	30	10
A113	RECEPTACLE	30	10
A114	RECEPTACLE	30	10
A115	RECEPTACLE	30	10
A116	RECEPTACLE	30	10
A117	RECEPTACLE	30	10
A118	RECEPTACLE	30	10
A119	RECEPTACLE	30	10
A120	RECEPTACLE	30	10
A121	RECEPTACLE	30	10
A122	RECEPTACLE	30	10
A123	RECEPTACLE	30	10
A124	RECEPTACLE	30	10
A125	RECEPTACLE	30	10
A126	RECEPTACLE	30	10
A127	RECEPTACLE	30	10
A128	RECEPTACLE	30	10
A129	RECEPTACLE	30	10
A130	RECEPTACLE	30	10
A131	RECEPTACLE	30	10
A132	RECEPTACLE	30	10
A133	RECEPTACLE	30	10
A134	RECEPTACLE	30	10
A135	RECEPTACLE	30	10
A136	RECEPTACLE	30	10
A137	RECEPTACLE	30	10
A138	RECEPTACLE	30	10
A139	RECEPTACLE	30	10
A140	RECEPTACLE	30	10
A141	RECEPTACLE	30	10
A142	RECEPTACLE	30	10
A143	RECEPTACLE	30	10
A144	RECEPTACLE	30	10
A145	RECEPTACLE	30	10
A146	RECEPTACLE	30	10
A147	RECEPTACLE	30	10
A148	RECEPTACLE	30	10
A149	RECEPTACLE	30	10
A150	RECEPTACLE	30	10
A151	RECEPTACLE	30	10
A152	RECEPTACLE	30	10
A153	RECEPTACLE	30	10
A154	RECEPTACLE	30	10
A155	RECEPTACLE	30	10
A156	RECEPTACLE	30	10
A157	RECEPTACLE	30	10
A158	RECEPTACLE	30	10
A159	RECEPTACLE	30	10
A160	RECEPTACLE	30	10
A161	RECEPTACLE	30	10
A162	RECEPTACLE	30	10
A163	RECEPTACLE	30	10
A164	RECEPTACLE	30	10
A165	RECEPTACLE	30	10
A166	RECEPTACLE	30	10
A167	RECEPTACLE	30	10
A168	RECEPTACLE	30	10
A169	RECEPTACLE	30	10
A170	RECEPTACLE	30	10
A171	RECEPTACLE	30	10
A172	RECEPTACLE	30	10
A173	RECEPTACLE	30	10
A174	RECEPTACLE	30	10
A175	RECEPTACLE	30	10
A176	RECEPTACLE	30	10
A177	RECEPTACLE	30	10
A178	RECEPTACLE	30	10
A179	RECEPTACLE	30	10
A180	RECEPTACLE	30	10
A181	RECEPTACLE	30	10
A182	RECEPTACLE	30	10
A183	RECEPTACLE	30	10
A184	RECEPTACLE	30	10
A185	RECEPTACLE	30	10
A186	RECEPTACLE	30	10
A187	RECEPTACLE	30	10
A188	RECEPTACLE	30	10
A189	RECEPTACLE	30	10
A190	RECEPTACLE	30	10
A191	RECEPTACLE	30	10
A192	RECEPTACLE	30	10
A193	RECEPTACLE	30	10
A194	RECEPTACLE	30	10
A195	RECEPTACLE	30	10
A196	RECEPTACLE	30	10
A197	RECEPTACLE	30	10
A198	RECEPTACLE	30	10
A199	RECEPTACLE	30	10
A200	RECEPTACLE	30	10

PANEL B		200 AMP-3P	
LINE	CIRCUIT TYPE	TRIP	LOAD
B1	RECEPTACLE	30	10
B2	RECEPTACLE	30	10
B3	RECEPTACLE	30	10
B4	RECEPTACLE	30	10
B5	RECEPTACLE	30	10
B6	RECEPTACLE	30	10
B7	RECEPTACLE	30	10
B8	RECEPTACLE	30	10
B9	RECEPTACLE	30	10
B10	RECEPTACLE	30	10
B11	RECEPTACLE	30	10
B12	RECEPTACLE	30	10
B13	RECEPTACLE	30	10
B14	RECEPTACLE	30	10
B15	RECEPTACLE	30	10
B16	RECEPTACLE	30	10
B17	RECEPTACLE	30	10
B18	RECEPTACLE	30	10
B19	RECEPTACLE	30	10
B20	RECEPTACLE	30	10
B21	RECEPTACLE	30	10
B22	RECEPTACLE	30	10
B23	RECEPTACLE	30	10
B24	RECEPTACLE	30	10
B25	RECEPTACLE	30	10
B26	RECEPTACLE	30	10
B27	RECEPTACLE	30	10
B28	RECEPTACLE	30	10
B29	RECEPTACLE	30	10
B30	RECEPTACLE	30	10
B31	RECEPTACLE	30	10
B32	RECEPTACLE	30	10
B33	RECEPTACLE	30	10
B34	RECEPTACLE	30	10
B35	RECEPTACLE	30	10
B36	RECEPTACLE	30	10
B37	RECEPTACLE	30	10
B38	RECEPTACLE	30	10
B39	RECEPTACLE	30	10
B40	RECEPTACLE	30	10
B41	RECEPTACLE	30	10
B42	RECEPTACLE	30	10
B43	RECEPTACLE	30	10
B44	RECEPTACLE	30	10
B45	RECEPTACLE	30	10
B46	RECEPTACLE	30	10
B47	RECEPTACLE	30	10
B48	RECEPTACLE	30	10
B49	RECEPTACLE	30	10
B50	RECEPTACLE	30	10
B51	RECEPTACLE	30	10
B52	RECEPTACLE	30	10
B53	RECEPTACLE	30	10
B54	RECEPTACLE	30	10
B55	RECEPTACLE	30	10
B56	RECEPTACLE	30	10
B57	RECEPTACLE	30	10
B58	RECEPTACLE	30	10
B59	RECEPTACLE	30	10
B60	RECEPTACLE	30	10
B61	RECEPTACLE	30	10
B62	RECEPTACLE	30	10
B63	RECEPTACLE	30	10
B64	RECEPTACLE	30	10
B65	RECEPTACLE	30	10
B66	RECEPTACLE	30	10
B67	RECEPTACLE	30	10
B68	RECEPTACLE	30	10
B69	RECEPTACLE	30	10
B70	RECEPTACLE	30	10
B71	RECEPTACLE	30	10
B72	RECEPTACLE	30	10
B73	RECEPTACLE	30	10
B74	RECEPTACLE	30	10
B75	RECEPTACLE	30	10
B76	RECEPTACLE	30	10
B77	RECEPTACLE	30</	

PLUMBING NOTES

01. COORDINATE ALL PIPING RELATING WITH ALL OTHER TRADES PRIOR TO INSTALLATION. NOTE ALL PENETRATIONS THROUGH STRUCTURAL MEMBERS ARE REQUIRED FOR PLUMBING INSTALLATIONS. NOTIFY ARCHITECT AND STRUCTURAL ENGINEER PRIOR TO INSTALLATION TO INSURE THAT STRUCTURAL INTEGRITY IS MAINTAINED.
02. CHECK ALL PENETRATIONS ABOVE CEILING, WINDOW WALLS OR IN CHASES EXIST AS SPECIFICALLY NOTED.
03. SLEEVE THE FIRE STOP ALL PENETRATIONS OF WALLS, CEILING, FLOORS, ETC. IN ACCORDANCE WITH APPLICABLE UL STANDARDS AND LOCAL CODES TO MAINTAIN RATED USE SPECIFICATION. SEE ARCHITECTURAL DRAWINGS FOR WINDOW WALLS AND FLOORS.
04. PIPE RELATING TO CHASE IS SHOWN AND IS INTENDED TO INDICATE GENERAL ROUTING. PLUMBING CONTRACTOR SHALL PROVIDE ANY ADDITIONAL OFFSETS AND FITTINGS REQUIRED FOR PROPER INSTALLATION AND TO MAINTAIN CLEARANCES AS SPECIFIED IN FIELD.
05. ALL PLUMBING INSTALLATIONS SHALL BE IN ACCORDANCE WITH THE APPLICABLE LOCAL, STATE AND FEDERAL CODES AND APPLICABLE STANDARDS, REGULATIONS AND AUTHORITY. MAINTAIN JURISDICTION OVER THE PROJECT.
06. PROVIDE ACCESS PANELS TO ALL VALVES WHEN CHASES BY ABOVE NON-ACCESSIBLE CEILING. REFER TO ARCHITECTURAL DRAWINGS FOR CEILING PANELS.
07. INSTALL WATER HEATER ABOVE BATHROOM AT EACH FLOOR OR BATTERY OF FLOORS. WATER HEATER ABOVE BATHROOM SHALL BE FACTORY-FABRICATED. INSTALL WATER HEATER ABOVE BATHROOM AND BATHROOM EXISTING STAINLESS STEEL SINKS. ALL WATER HEATER ABOVE BATHROOM SHALL BE TYPE "A" OR "B" AS SPECIFIED BY MANUFACTURER. ALL WATER HEATER ABOVE BATHROOM SHALL BE TYPE "A" OR "B" AS SPECIFIED BY MANUFACTURER. ALL WATER HEATER ABOVE BATHROOM SHALL BE TYPE "A" OR "B" AS SPECIFIED BY MANUFACTURER. ALL WATER HEATER ABOVE BATHROOM SHALL BE TYPE "A" OR "B" AS SPECIFIED BY MANUFACTURER.
08. SIZE CONNECTIONS SHALL BE PROVIDED BY OWNER. SIZE UTILIZED DRAWINGS. ALL SERVICES SHALL BE 1/2" DIA. OF PLUMBING TERMINATE 3'-0" FROM BUILDING UNLESS SHOWN OTHERWISE ON DRAWINGS. THE CONTRACTOR SHALL MAKE ALL FINAL PLUMBING SERVICE CONNECTIONS TO THE WORK SHOWN.
09. DRAINAGE PIPING SHALL SLOPE NO LESS THAN 1/4" FALL PER FOOT.
10. TURNOUT AND INSTALL HIBC ROOF DRAIN ABOVE FINISHED GRADE/CEILING.
11. SEE ARCHITECTURAL DRAWINGS FOR EXACT PLUMBING FEATURE LOCATIONS, HEATING HEIGHTS, DIMENSIONS AND MATERIALS SPECIFICATIONS.
12. VERIFY HEIGHT ELEVATIONS AND EXACT LOCATIONS OF SERVICE TO WHICH NEW SERVICE LINES ARE TO BE CONNECTED BEFORE INSTALLATION.
13. PLUMBING CONTRACTOR SHALL INSTALL SELECTIVE WREST AT ALL CONNECTIONS OF DISSIMILAR METALS.
14. DESIGN-WATER AND SUPPLIED TO SPECIAL EQUIPMENT BY SHOP ACCORDING WITH MANUFACTURER'S RECOMMENDATIONS AND MAKE FINAL CONNECTIONS. ALL SUPPLIES SHALL BE VALUED. INSTALL VALVE BEHIND WHERE REQUIRED BY CODE.
15. ALL WATER PIPING INSTALLED IN EXTERIOR WALL SHALL BE PLACED ON THE INTERIOR SIDE OF THE WALL. THE WALL INSTALLATION SHALL BE PLACED ON THE EXTERIOR SIDE OF THE WALL.
16. DO NOT PENETRATE WALL PERMITTED WITH PIPING WHERE ABSOLUTELY NECESSARY. COORDINATE WITH ARCHITECT. COORDINATE WITH OTHER TRADES PRIOR TO INSTALLATION.
17. AFTER SETTING LATHWORK, CAREFULLY CALL THE JOINT BETWEEN FEATURE AND WALL WITH TUB-CLAY.
18. ALL COLD WATER PIPING SHALL BE TYPE "A" OR "B" AS SPECIFIED BY MANUFACTURER. ALL COLD WATER PIPING SHALL BE TYPE "A" OR "B" AS SPECIFIED BY MANUFACTURER. ALL COLD WATER PIPING SHALL BE TYPE "A" OR "B" AS SPECIFIED BY MANUFACTURER. ALL COLD WATER PIPING SHALL BE TYPE "A" OR "B" AS SPECIFIED BY MANUFACTURER.
19. ALL UNDERGROUND WATER PIPING SHALL HAVE TWO (2) FEET OF BURIED TRENCH.
20. ALL UNDERGROUND WATER PIPING SHALL BE 1/2" DIA. OF BURIED TRENCH.
21. ALL UNDERGROUND WATER PIPING SHALL BE 1/2" DIA. OF BURIED TRENCH.
22. INSTALL ENCLOSURES AT ALL EXPOSED WALL AND CEILING PIPE PENETRATIONS.
23. INSTALL ALL ELEMENTS AS SHOWN UNLESS AS NOTED BY CODE.
24. TESTING SHALL BE AS FOLLOWS:
 PRESSURE TEST: ALL WATER PIPING SHALL BE TESTED TO 150 PSI FOR 15 MINUTES.
 LEAKAGE TEST: ALL WATER PIPING SHALL BE TESTED TO 150 PSI FOR 15 MINUTES.
 HYDRAULIC TEST: ALL WATER PIPING SHALL BE TESTED TO 150 PSI FOR 15 MINUTES.
 AIR TEST: ALL WATER PIPING SHALL BE TESTED TO 150 PSI FOR 15 MINUTES.

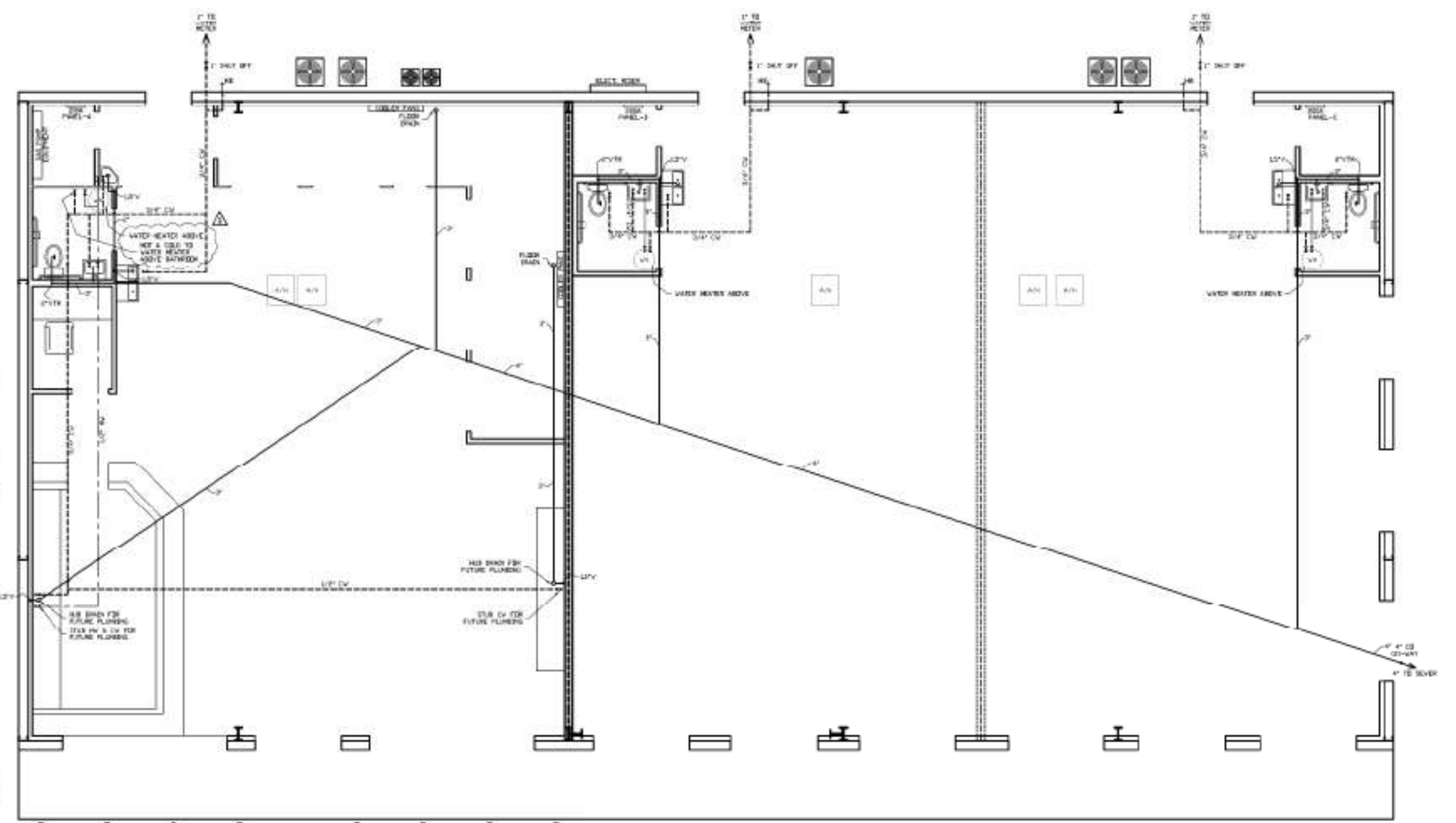

PLUMBING PLAN
SCALE: 1/4" = 1'-0"

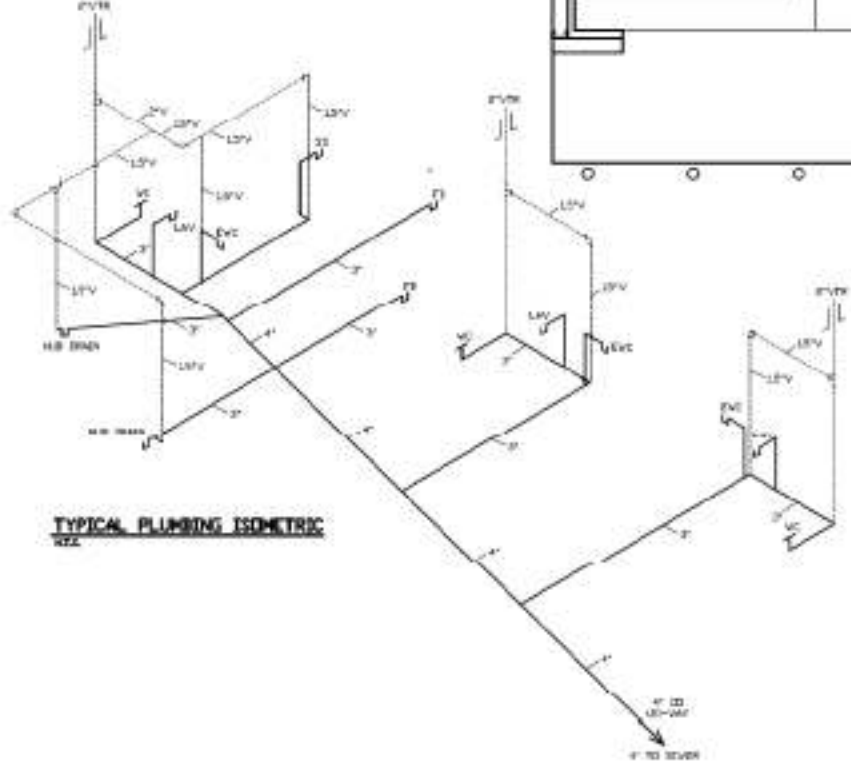

TYPICAL PLUMBING ISOMETRIC



Daniel F. Ardito, P.E.
Florida P.E. 35054

SHEET 5 OF 7	PLUMBING PLAN GAS STATION BEVERLY HILLS, FL	DATE: 5/26/27 DRAWN BY: DA CHECKED BY: DA PROJECT NO.: P.E. NO.:
---------------------------	---	--

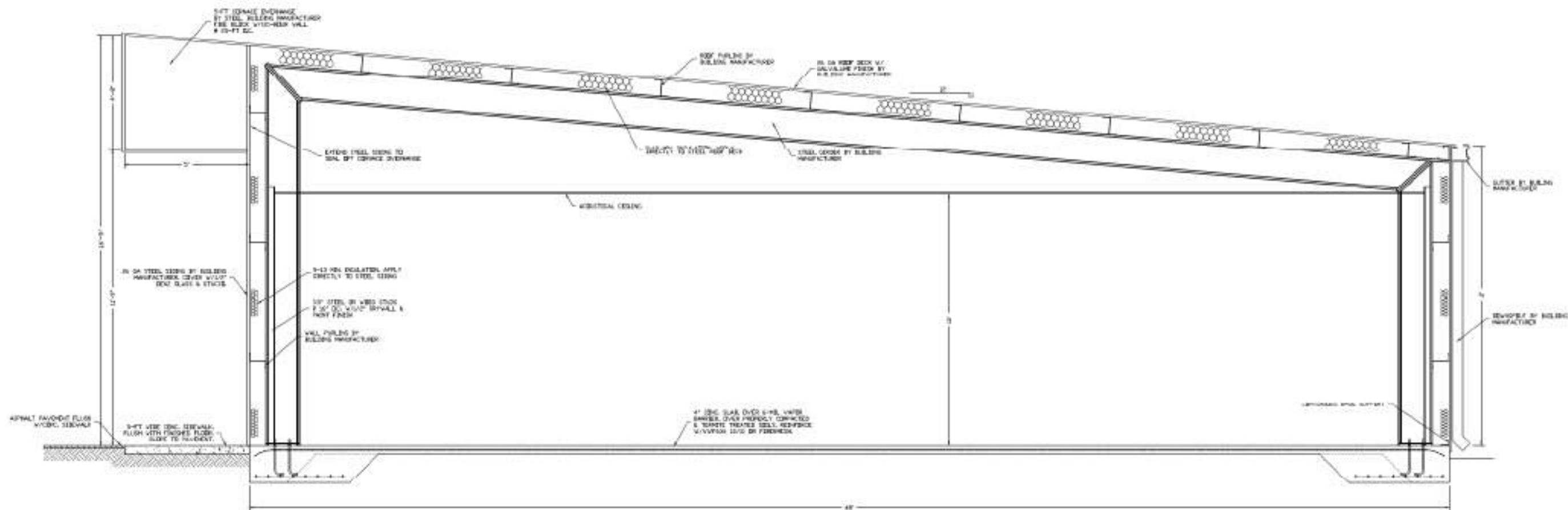

H
6 BUILDING SECTION
SCALE 1/4" = 1'-0"

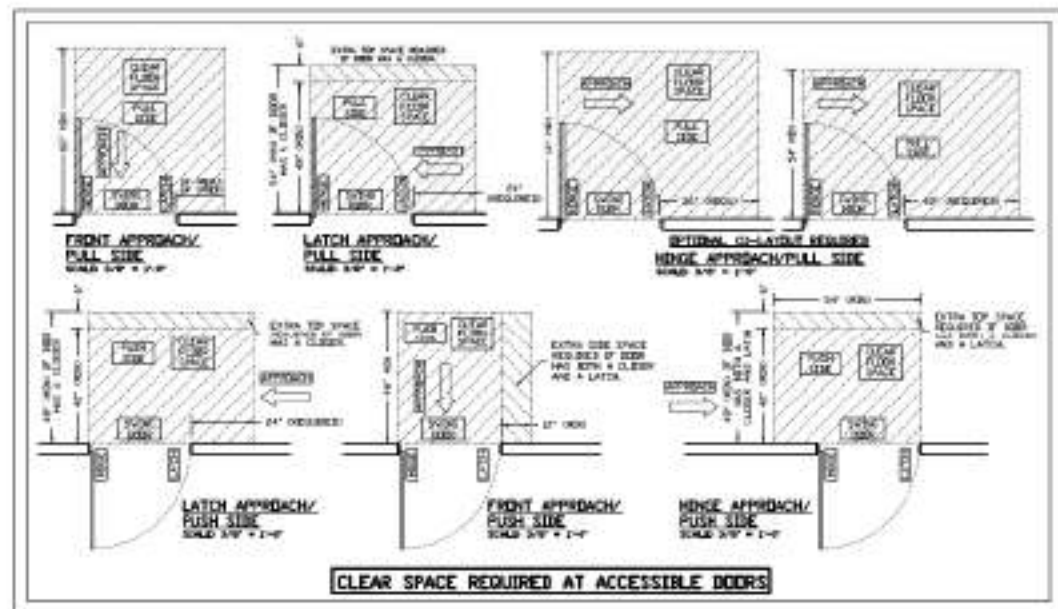

CLEAR SPACE REQUIRED AT ACCESSIBLE DOORS

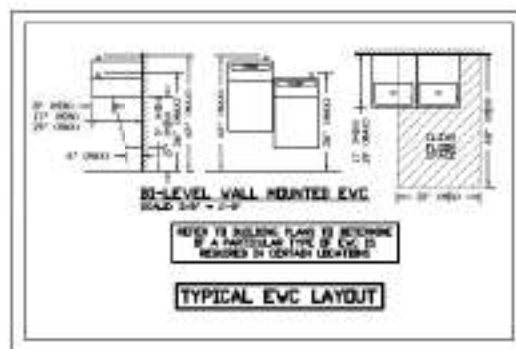

TYPICAL EVC LAYOUT



ASH FACETS



ADA BEEP HARDWARE



ACCEPTABLE ADA COMPLIANT TOILETS

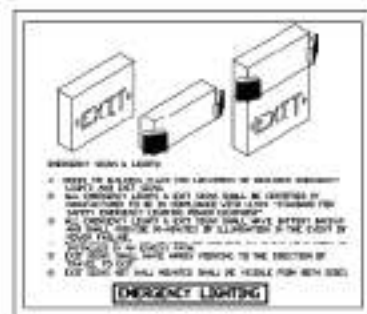

EMERGENCY LIGHTING

DATE: _____
DRAWN BY: _____
CHECKED BY: _____
PROJECT NO.: _____

DATE: 5/26/17
DRAWN BY: DANIEL F. ARDITO
CHECKED BY: _____
PROJECT NO.: _____

Daniel F. Ardito, P.E.
Professional Engineer
FLORIDA REG. NO. 12414
LICENSURE EXPIRES 12/31/2020

TITLE: **SECTIONS/DETAILS**

GAS STATION
BEVERLY HILLS, FL

SHEET **6**
OF 7

