



**VARIOUS PRODUCT APPROVALS**

PRODUCT	APPROVAL
CONCRETE	1.000
STEEL	1.000
GLASS	1.000
PAINTS	1.000
ROOFING	1.000
MECHANICAL	1.000
ELECTRICAL	1.000
PLUMBING	1.000
INSULATION	1.000
CEILING	1.000
FLOORING	1.000
WALLS	1.000
DOORS	1.000
WINDOWS	1.000
ROOFING	1.000
MECHANICAL	1.000
ELECTRICAL	1.000
PLUMBING	1.000
INSULATION	1.000
CEILING	1.000
FLOORING	1.000
WALLS	1.000
DOORS	1.000
WINDOWS	1.000

**REINFORCING STEEL:**

- All reinforcing steel shall conform to the requirements of ASTM A618 Grade 60 or ASTM A631 Grade 60.
- All welded wire fabric shall conform to the requirements of ASTM A185.
- All reinforcing steel shall be protected with a minimum of 1/2" concrete cover.

**ROOF FINISHES:**

- Roofing shall be installed in accordance with the manufacturer's instructions.
- Roofing shall be installed over a minimum of 1/2" concrete or 1" gypsum board.

**CONCRETE FINISHES:**

- All concrete shall be finished with a minimum of 1/2" concrete cover.
- Concrete shall be finished with a minimum of 1/2" concrete cover.

**CONSTRUCTION:**

- All construction shall be in accordance with the building code.
- All construction shall be in accordance with the building code.

**SHOP DRAWINGS:**

- All shop drawings shall be submitted to the architect for review.
- All shop drawings shall be submitted to the architect for review.

**FOUNDATION:**

- All foundation shall be in accordance with the building code.
- All foundation shall be in accordance with the building code.

**STRUCTURAL CONCRETE:**

- All structural concrete shall be in accordance with the building code.
- All structural concrete shall be in accordance with the building code.

**WOOD FINISHES:**

- All wood finishes shall be in accordance with the building code.
- All wood finishes shall be in accordance with the building code.

**STEEL CONNECTION NOTES:**

- All steel connections shall be in accordance with the building code.
- All steel connections shall be in accordance with the building code.

**DESIGN CRITERIA**

1. The building shall be designed in accordance with the Florida Building Code.

2. The building shall be designed in accordance with the Florida Building Code.

3. The building shall be designed in accordance with the Florida Building Code.

4. The building shall be designed in accordance with the Florida Building Code.

5. The building shall be designed in accordance with the Florida Building Code.

6. The building shall be designed in accordance with the Florida Building Code.

7. The building shall be designed in accordance with the Florida Building Code.

8. The building shall be designed in accordance with the Florida Building Code.

9. The building shall be designed in accordance with the Florida Building Code.

10. The building shall be designed in accordance with the Florida Building Code.

**LIST OF ABBREVIATIONS**

SYMBOL	DESCRIPTION
1	1/2" CONC
2	1" CONC
3	2" CONC
4	3" CONC
5	4" CONC
6	5" CONC
7	6" CONC
8	7" CONC
9	8" CONC
10	9" CONC
11	10" CONC
12	11" CONC
13	12" CONC
14	13" CONC
15	14" CONC
16	15" CONC
17	16" CONC
18	17" CONC
19	18" CONC
20	19" CONC
21	20" CONC
22	21" CONC
23	22" CONC
24	23" CONC
25	24" CONC
26	25" CONC
27	26" CONC
28	27" CONC
29	28" CONC
30	29" CONC
31	30" CONC
32	31" CONC
33	32" CONC
34	33" CONC
35	34" CONC
36	35" CONC
37	36" CONC
38	37" CONC
39	38" CONC
40	39" CONC
41	40" CONC
42	41" CONC
43	42" CONC
44	43" CONC
45	44" CONC
46	45" CONC
47	46" CONC
48	47" CONC
49	48" CONC
50	49" CONC
51	50" CONC
52	51" CONC
53	52" CONC
54	53" CONC
55	54" CONC
56	55" CONC
57	56" CONC
58	57" CONC
59	58" CONC
60	59" CONC
61	60" CONC
62	61" CONC
63	62" CONC
64	63" CONC
65	64" CONC
66	65" CONC
67	66" CONC
68	67" CONC
69	68" CONC
70	69" CONC
71	70" CONC
72	71" CONC
73	72" CONC
74	73" CONC
75	74" CONC
76	75" CONC
77	76" CONC
78	77" CONC
79	78" CONC
80	79" CONC
81	80" CONC
82	81" CONC
83	82" CONC
84	83" CONC
85	84" CONC
86	85" CONC
87	86" CONC
88	87" CONC
89	88" CONC
90	89" CONC
91	90" CONC
92	91" CONC
93	92" CONC
94	93" CONC
95	94" CONC
96	95" CONC
97	96" CONC
98	97" CONC
99	98" CONC
100	99" CONC

**BUILDING ELEVATIONS**

**CUSTOM RESIDENCE**  
MONTESSA, FL

**DESIGNER:** Daniel F. Ardito, P.E.  
**DATE:** 11/11/2011  
**PROJECT:** CUSTOM RESIDENCE  
**SCALE:** AS SHOWN  
**SHEET:** 1 OF 8







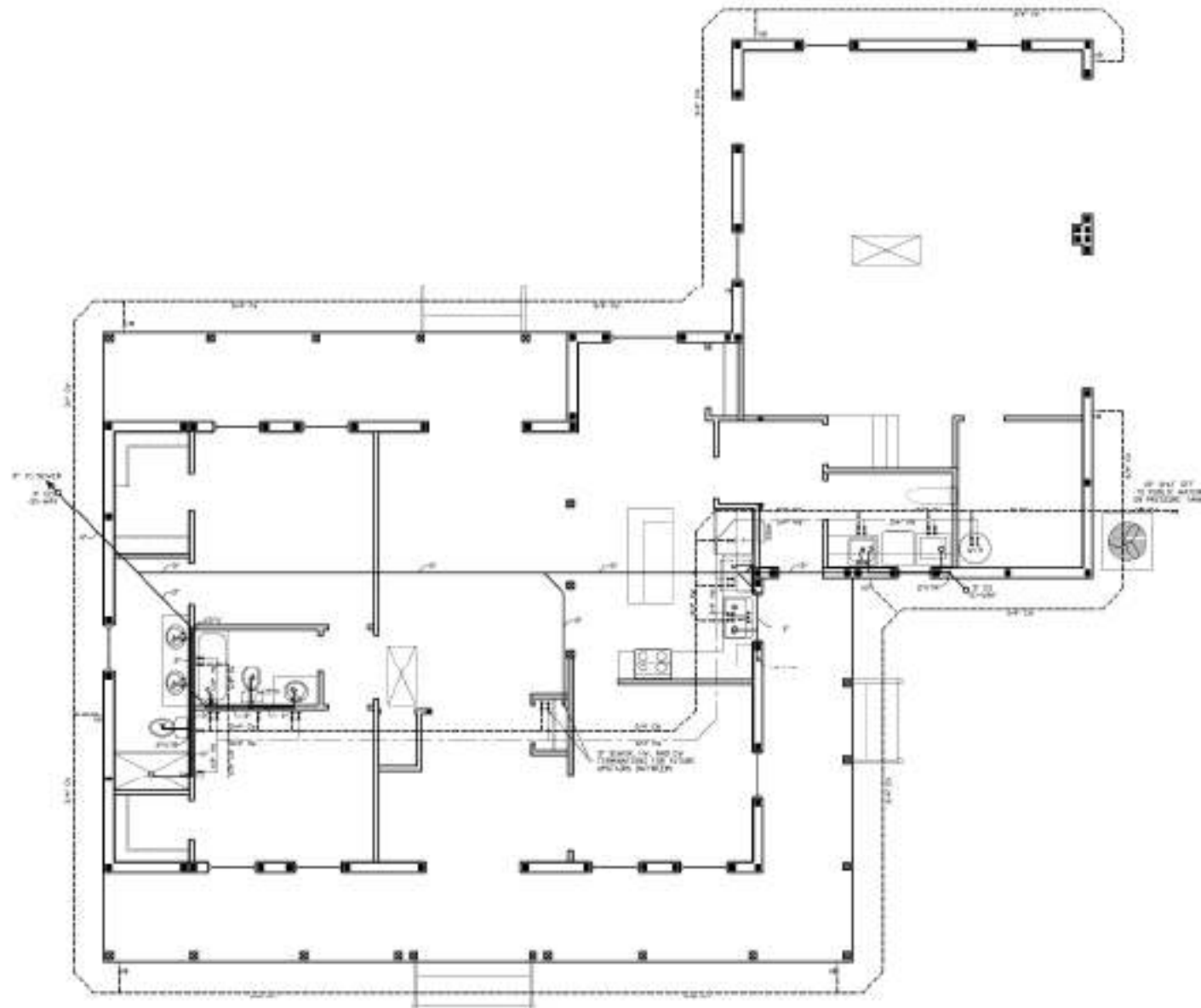

PLUMBING PLAN  
GENERAL

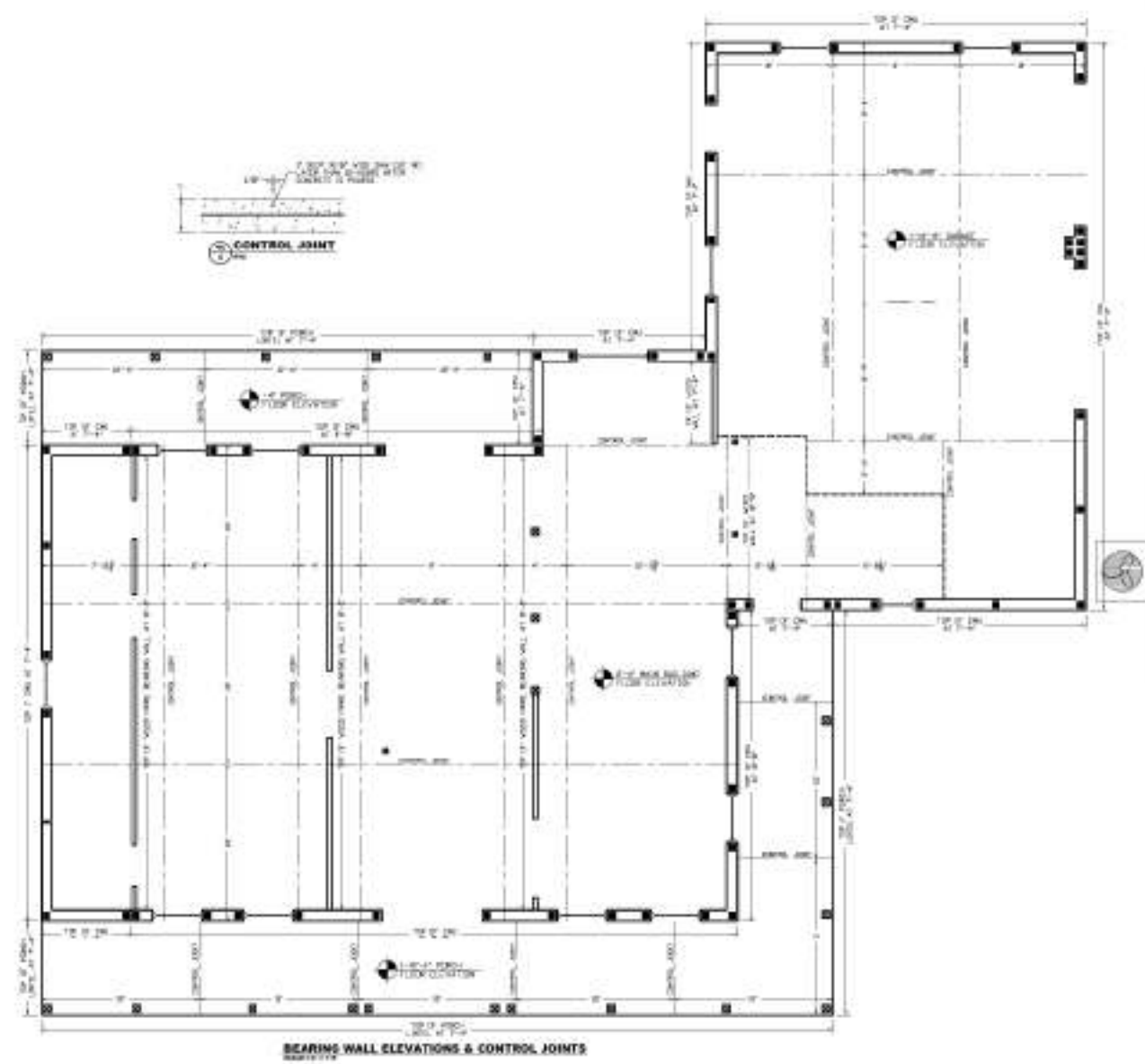

BEARING WALL ELEVATIONS & CONTROL JOINTS

**HEAT WATER HEATER NOTES**

1. AN APPROXIMATE AREA AS A GUIDE TO THE AREA OF THE HEATER SHALL BE PROVIDED TO INDICATE THE LOCATION OF THE HEATER. THE HEATER SHALL BE PROVIDED TO INDICATE THE LOCATION OF THE HEATER.
2. THE HEATER SHALL BE PROVIDED TO INDICATE THE LOCATION OF THE HEATER.
3. THE HEATER SHALL BE PROVIDED TO INDICATE THE LOCATION OF THE HEATER.
4. THE HEATER SHALL BE PROVIDED TO INDICATE THE LOCATION OF THE HEATER.
5. THE HEATER SHALL BE PROVIDED TO INDICATE THE LOCATION OF THE HEATER.
6. THE HEATER SHALL BE PROVIDED TO INDICATE THE LOCATION OF THE HEATER.
7. THE HEATER SHALL BE PROVIDED TO INDICATE THE LOCATION OF THE HEATER.
8. THE HEATER SHALL BE PROVIDED TO INDICATE THE LOCATION OF THE HEATER.
9. THE HEATER SHALL BE PROVIDED TO INDICATE THE LOCATION OF THE HEATER.
10. THE HEATER SHALL BE PROVIDED TO INDICATE THE LOCATION OF THE HEATER.

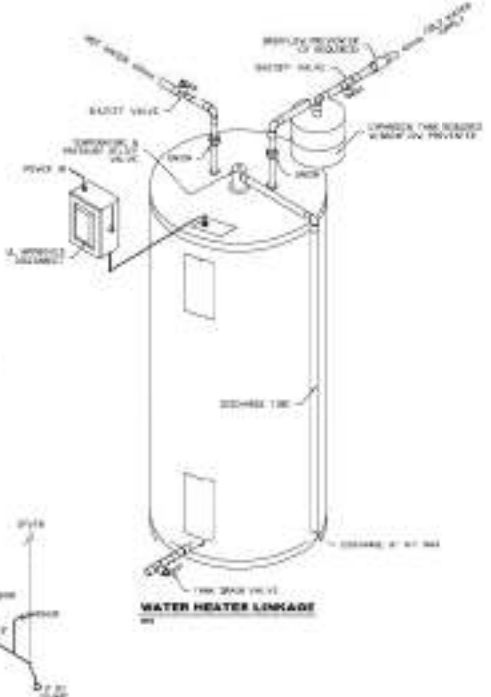

WATER HEATER LINKAGE

**PLUMBING NOTES**

1. EXISTING PLUMBING SHALL BE MAINTAINED UNLESS OTHERWISE NOTED.
2. ALL PLUMBING SHALL BE INSTALLED IN ACCORDANCE WITH THE PLUMBING CODE.
3. ALL PLUMBING SHALL BE INSTALLED IN ACCORDANCE WITH THE PLUMBING CODE.
4. ALL PLUMBING SHALL BE INSTALLED IN ACCORDANCE WITH THE PLUMBING CODE.
5. ALL PLUMBING SHALL BE INSTALLED IN ACCORDANCE WITH THE PLUMBING CODE.
6. ALL PLUMBING SHALL BE INSTALLED IN ACCORDANCE WITH THE PLUMBING CODE.
7. ALL PLUMBING SHALL BE INSTALLED IN ACCORDANCE WITH THE PLUMBING CODE.
8. ALL PLUMBING SHALL BE INSTALLED IN ACCORDANCE WITH THE PLUMBING CODE.
9. ALL PLUMBING SHALL BE INSTALLED IN ACCORDANCE WITH THE PLUMBING CODE.
10. ALL PLUMBING SHALL BE INSTALLED IN ACCORDANCE WITH THE PLUMBING CODE.

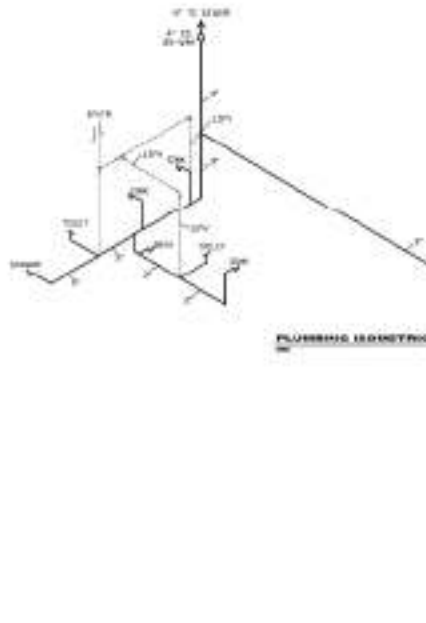

PLUMBING ISOMETRIC

SHEET	4
	OF 8
JOB NAME	CUSTOM RESIDENCE HENDASSA, FL
SHEET TITLE	PLUMBING PLAN
DATE	02/20/20
DESIGNER	DAVID F. ANDERSON, P.E.
CHECKER	DAVID F. ANDERSON, P.E.
DATE	02/20/20
SCALE	AS SHOWN
PROJECT NO.	123-123

David F. Anderson, P.E.  
Florida Reg. 12345



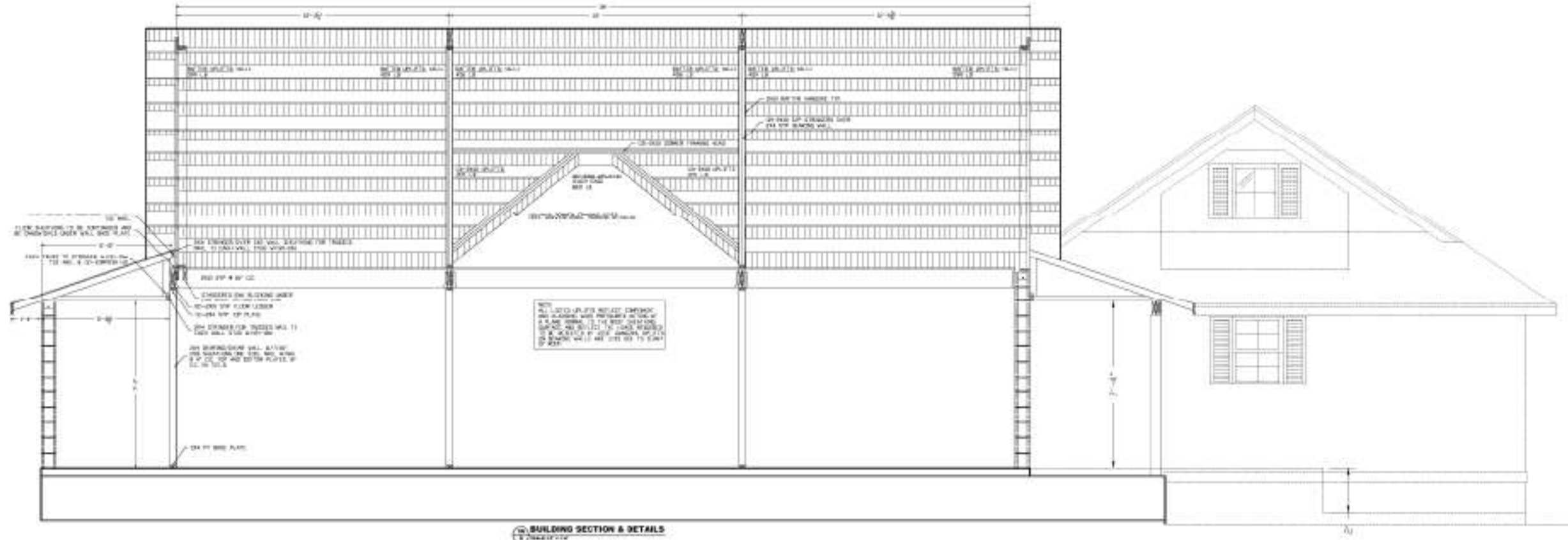

BUILDING SECTION & DETAILS

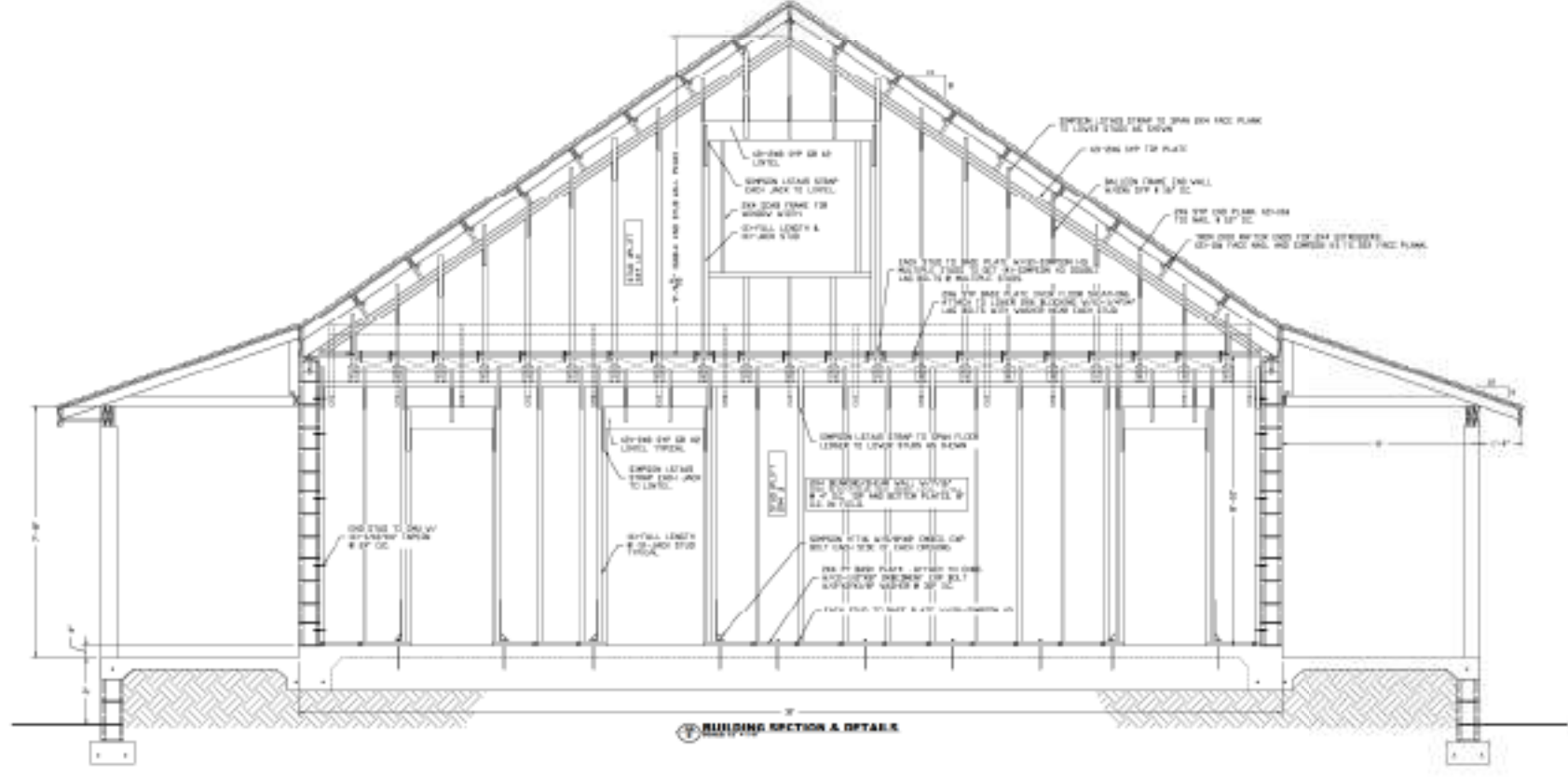

BUILDING SECTION & DETAILS

SHEET 3 OF 8	JOB NAME CUSTOM RESIDENCE HENDOSASSA, FL	SHEET TITLE BUILDING SECTIONS	DATE 12/15/2015	SCALE AS SHOWN
			DESIGNED BY DANIEL F. ANDRUS, P.E.	CHECKED BY DANIEL F. ANDRUS, P.E.
Daniel F. Andrus, P.E. Professional Engineer License No. 12000 State of Florida			DATE 12/15/2015	SCALE AS SHOWN

Daniel F. Andrus, P.E.  
Florida Reg. 12000

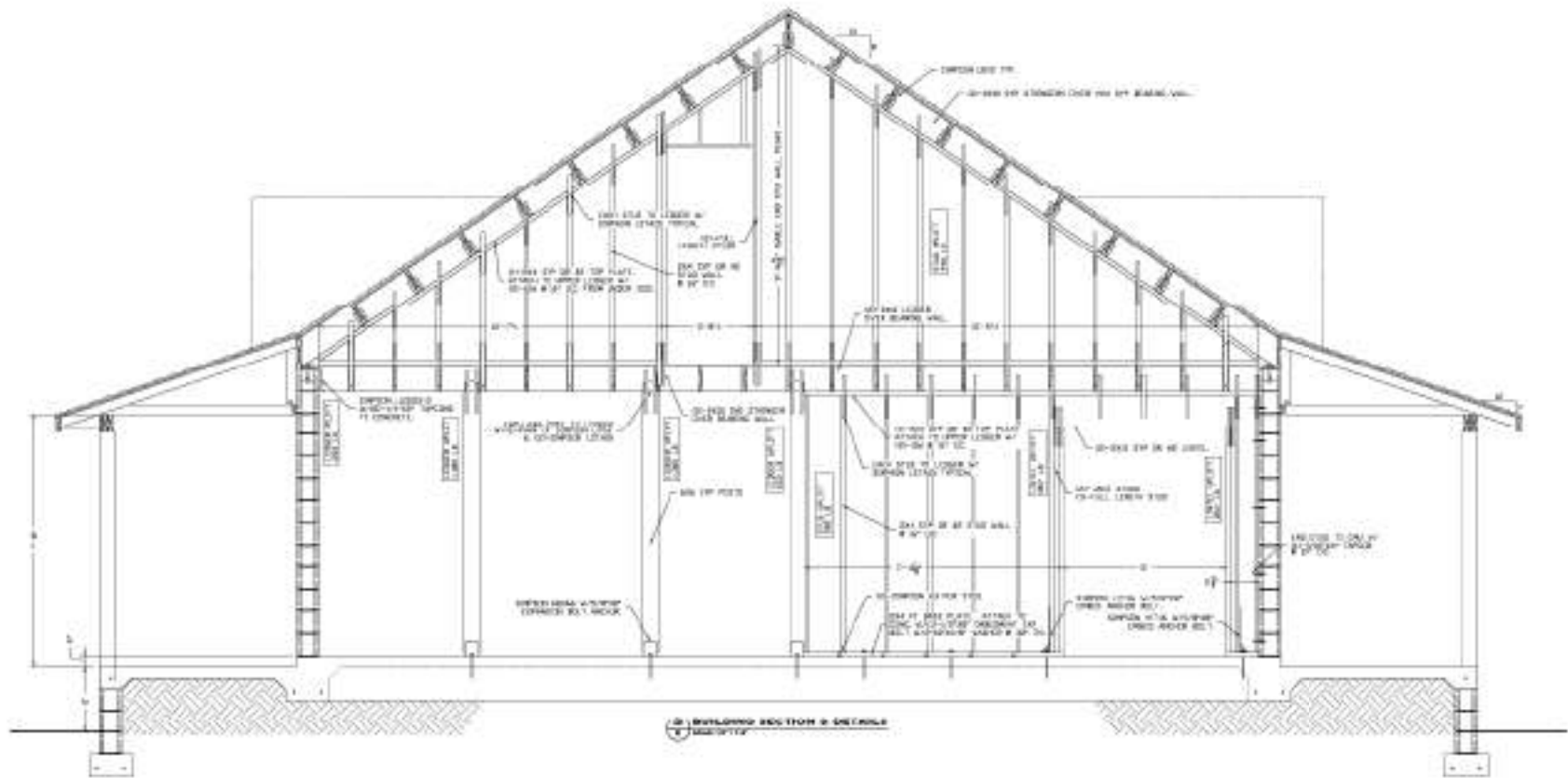

BUILDING SECTION & DETAILS

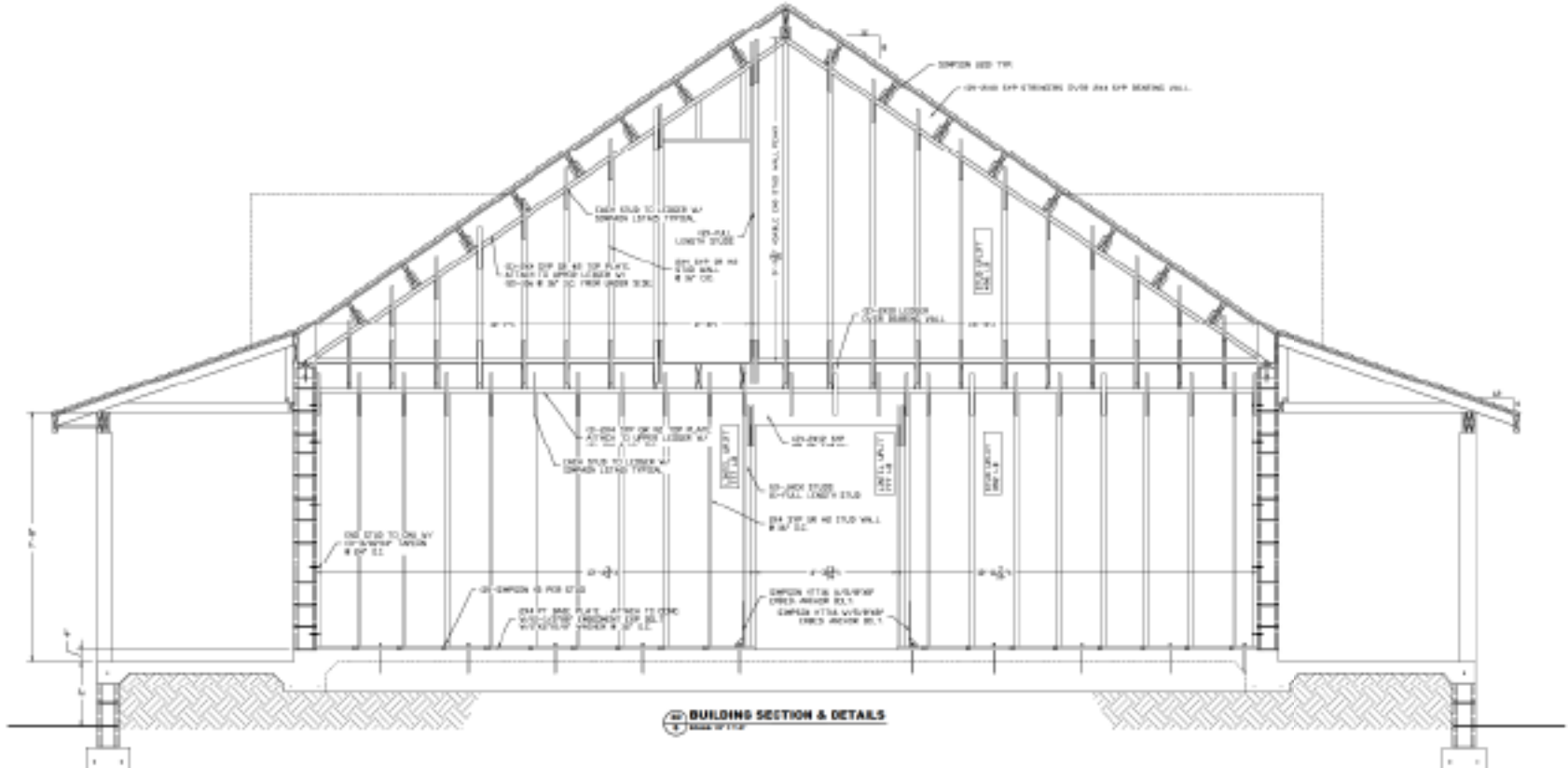

BUILDING SECTION & DETAILS

David F. Avella, P.E.  
Florida Reg. 10000

SHEET  
6  
of 8

JOB NAME  
CUSTOM RESIDENCE  
HENDOSATTA, FL

SHEET TITLE

BUILDING SECTIONS

David F. Avella, P.E.  
Professional Engineer  
No. 10000  
FLORIDA  
10/15/2010

DATE  
DRAWN BY  
DATE REVISION

NO.  
DATE

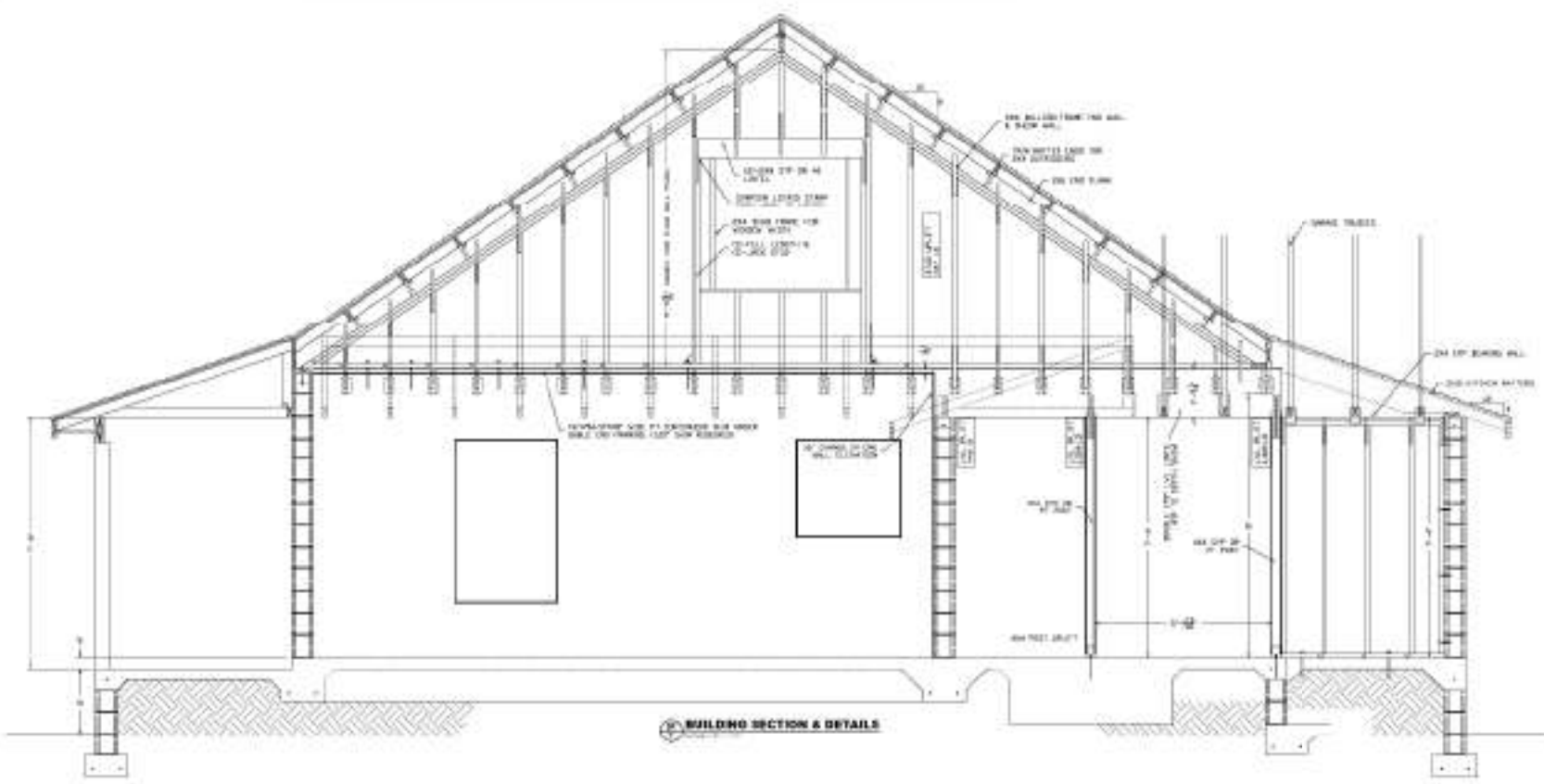

BUILDING SECTION & DETAILS

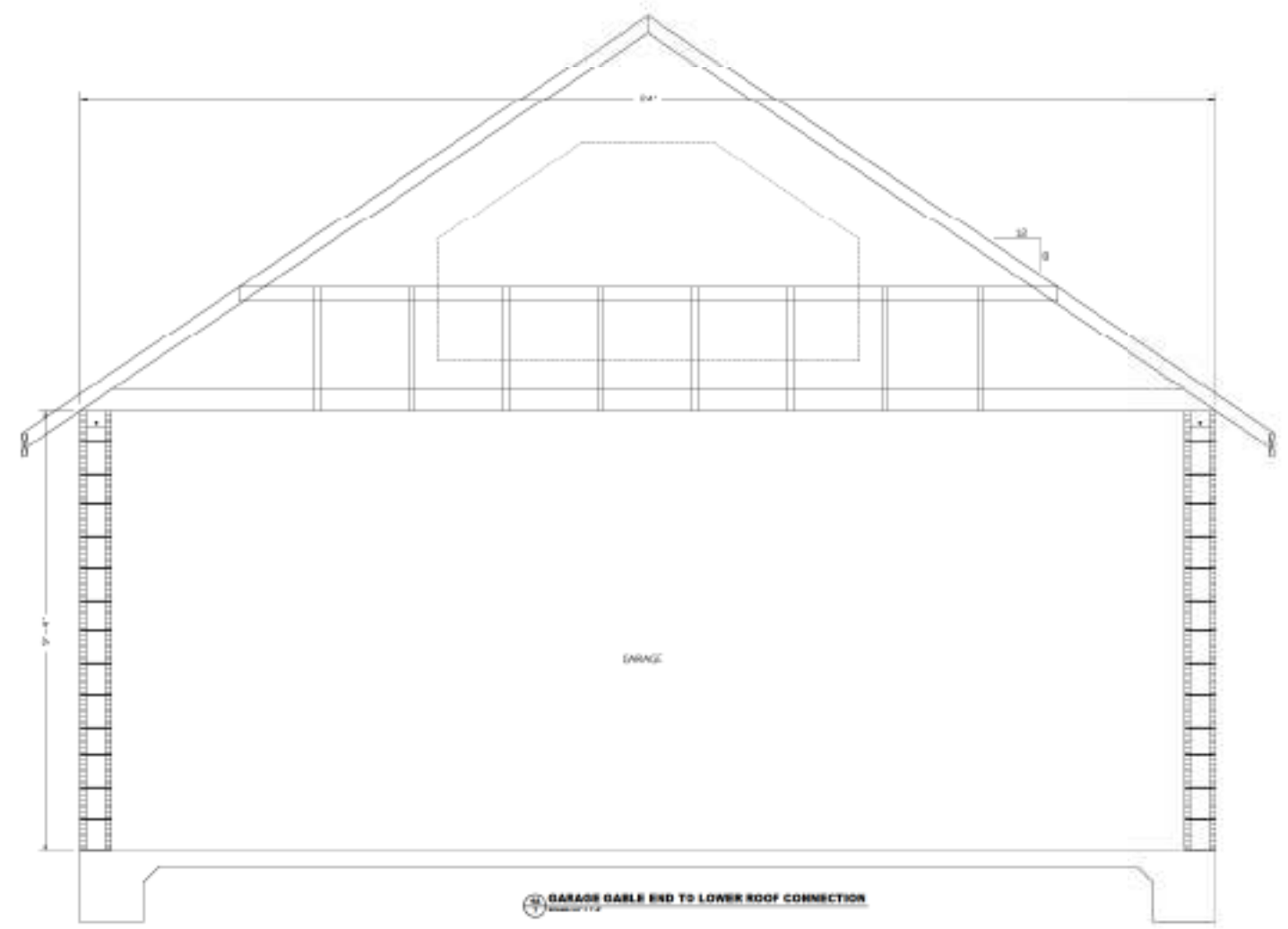

GARAGE GABLE END TO LOWER ROOF CONNECTION

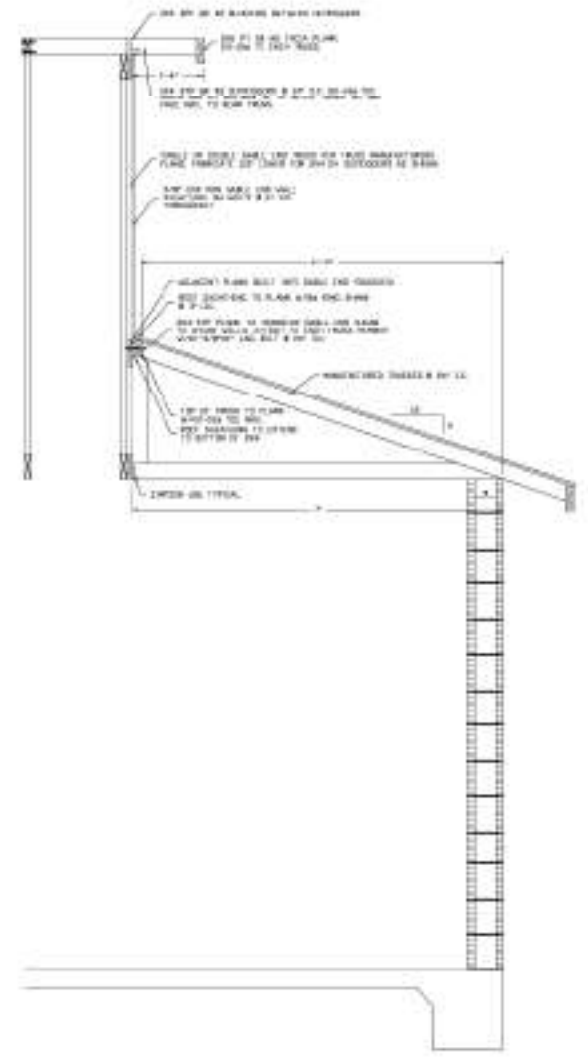

David F. Nix, P.E.  
Florida Registered Professional Engineer  
No. 12111

SHEET /	JOB NAME CUSTOM RESIDENCE HENDOSASSA, FL	SHEET TITLE BUILDING SECTIONS	DATE	DATE	DATE
			2024-08-15	2024-08-15	2024-08-15
OF 8			OWNER	DESIGNER	DATE
			2024-08-15	2024-08-15	2024-08-15

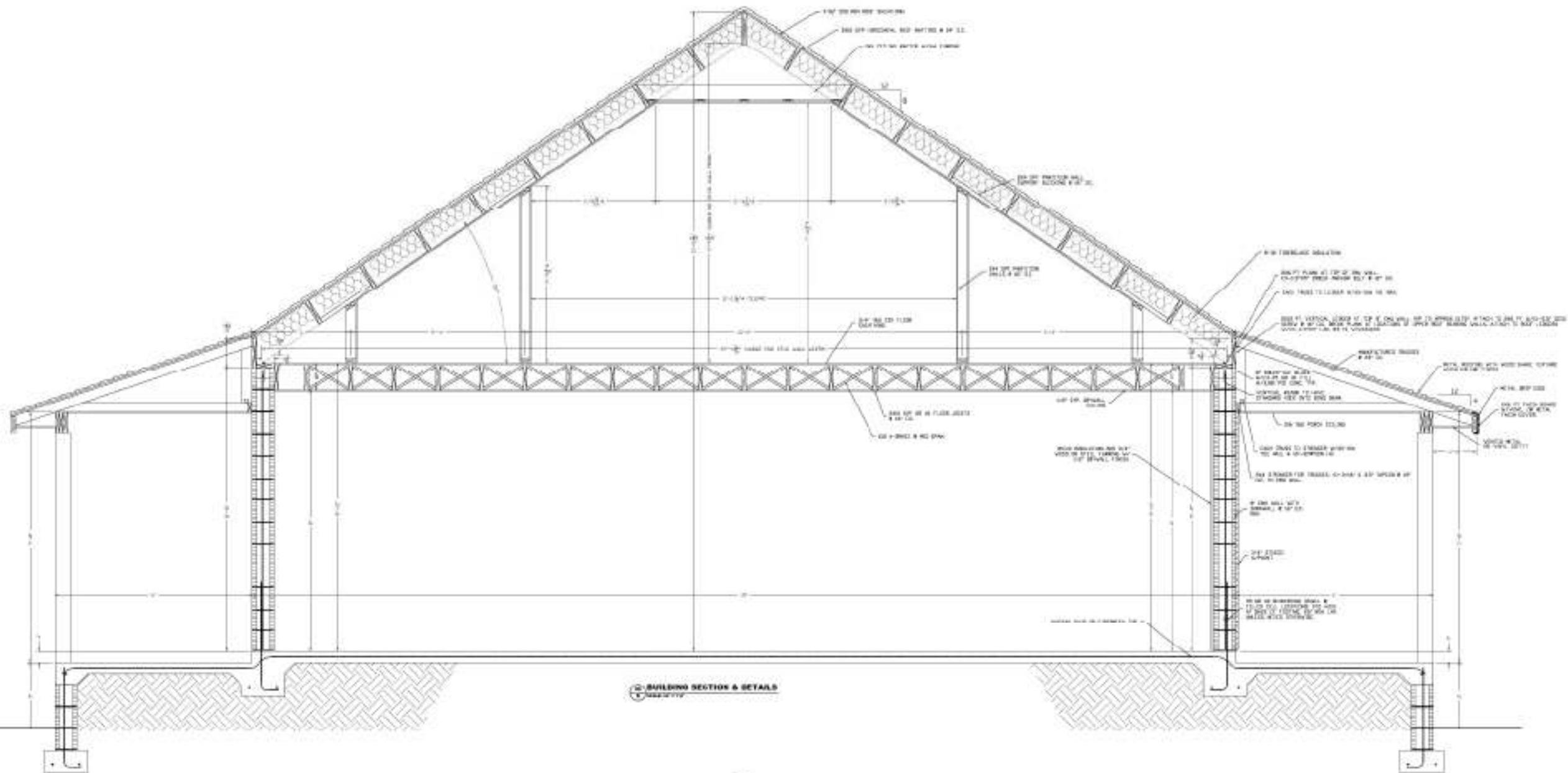

12 BUILDING SECTION & DETAILS

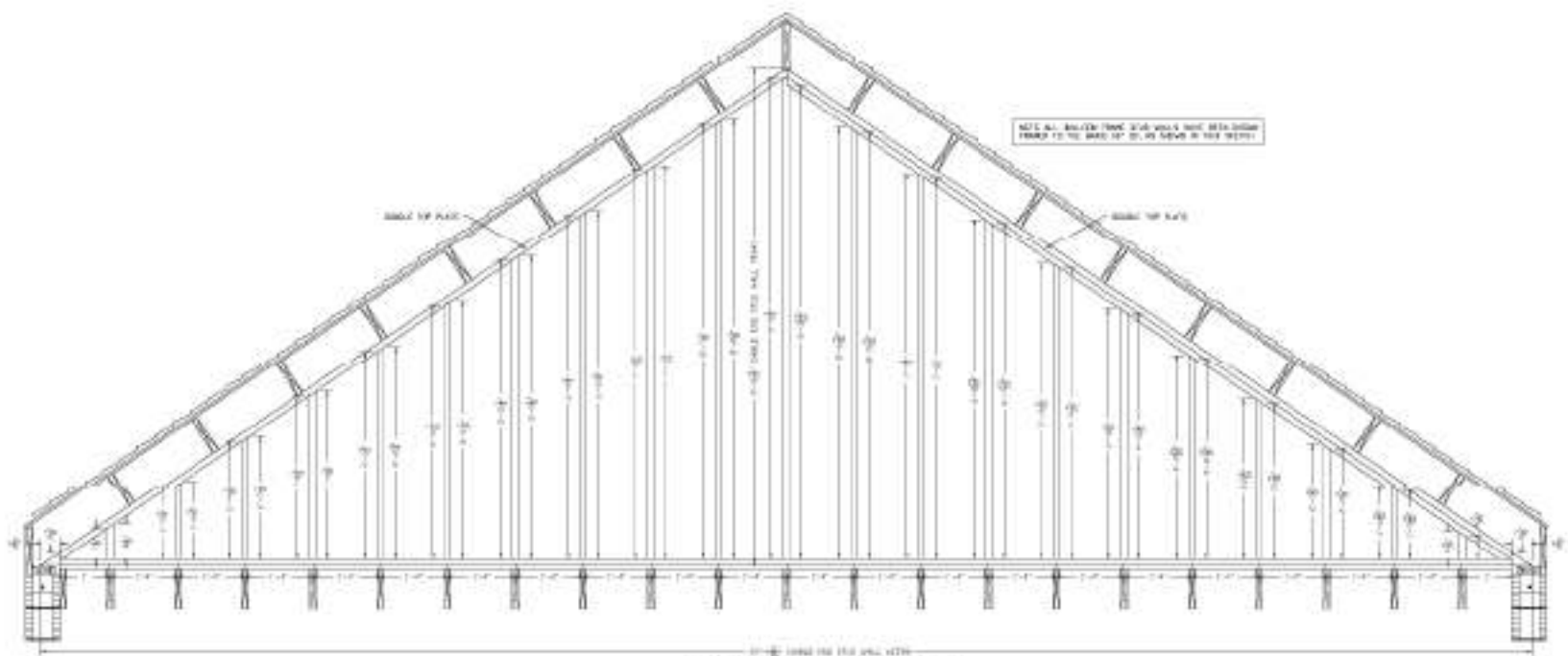

13 BALLOON FRAME WALL DIMENSIONS

DATE	11/11/2011
SCALE	AS SHOWN
PROJECT	111-111

David F. Nix, P.E.  
Professional Engineer  
No. 11111  
State of Florida  
111-111

SHEET TITLE  
**BUILDING SECTIONS**

JOB NAME  
**CUSTOM RESIDENCE**  
MENDOCINO, CA

SHEET  
**8**  
OF 8

David F. Nix, P.E.  
11111