

Note: Drawings Printed at Low Resolution to Show General Drawing Concepts and to Prevent Copying

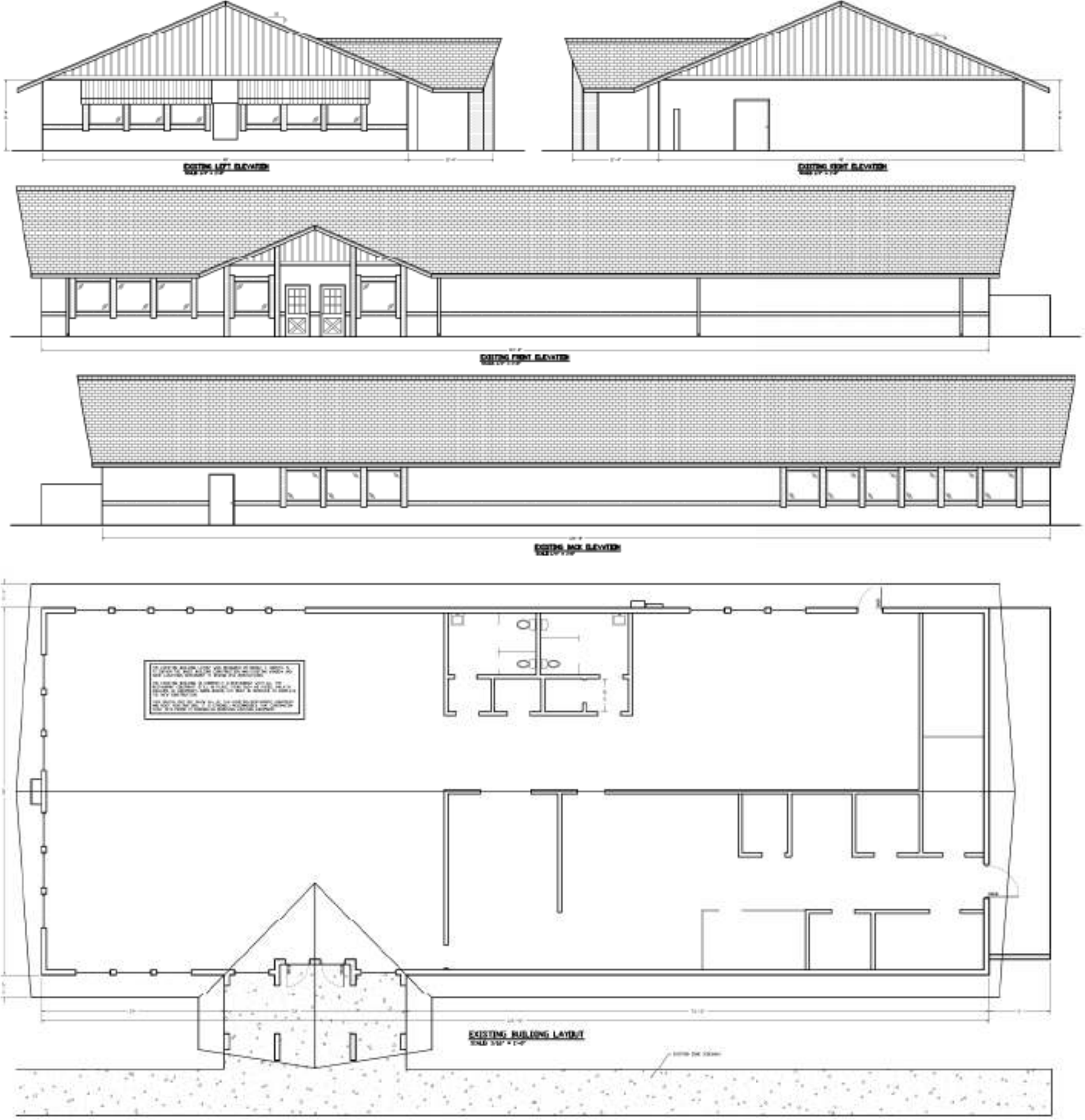

LIST OF ABBREVIATIONS

ARCHITECT	ARCHITECT
CLIENT	CLIENT
DATE	DATE
DESCRIPTION	DESCRIPTION
DRAWN BY	DRAWN BY
SCALE	SCALE
SECTION	SECTION
VIEW	VIEW
WALL	WALL
DOOR	DOOR
WINDOW	WINDOW
CEILING	CEILING
FLOOR	FLOOR
ROOF	ROOF
FOUNDATION	FOUNDATION
MECHANICAL	MECHANICAL
ELECTRICAL	ELECTRICAL
PLUMBING	PLUMBING
PAINT	PAINT
FINISH	FINISH
LANDSCAPE	LANDSCAPE
EXTERIOR	EXTERIOR
INTERIOR	INTERIOR
SECTION	SECTION
ELEVATION	ELEVATION
FLOOR PLAN	FLOOR PLAN
FOUNDATION PLAN	FOUNDATION PLAN
MECHANICAL PLAN	MECHANICAL PLAN
ELECTRICAL PLAN	ELECTRICAL PLAN
PLUMBING PLAN	PLUMBING PLAN
PAINT PLAN	PAINT PLAN
FINISH PLAN	FINISH PLAN
LANDSCAPE PLAN	LANDSCAPE PLAN
EXTERIOR PLAN	EXTERIOR PLAN
INTERIOR PLAN	INTERIOR PLAN
SECTION	SECTION
ELEVATION	ELEVATION
FLOOR PLAN	FLOOR PLAN
FOUNDATION PLAN	FOUNDATION PLAN
MECHANICAL PLAN	MECHANICAL PLAN
ELECTRICAL PLAN	ELECTRICAL PLAN
PLUMBING PLAN	PLUMBING PLAN
PAINT PLAN	PAINT PLAN
FINISH PLAN	FINISH PLAN
LANDSCAPE PLAN	LANDSCAPE PLAN
EXTERIOR PLAN	EXTERIOR PLAN
INTERIOR PLAN	INTERIOR PLAN

SHEET: 1 OF 3
 JOB NAME: BUILDING RENOVATION
 CENTRAL, FLORIDA
 SAMPLE OF PREVIOUS WORK ONLY
 NOT FOR PERMITTING OR CONSTRUCTION
 SHEET TITLE: EXISTING BUILDING ELEVATIONS
 Daniel F. Ardito, P.E.
 Professional Engineer
 State of Florida
 License No. 12345

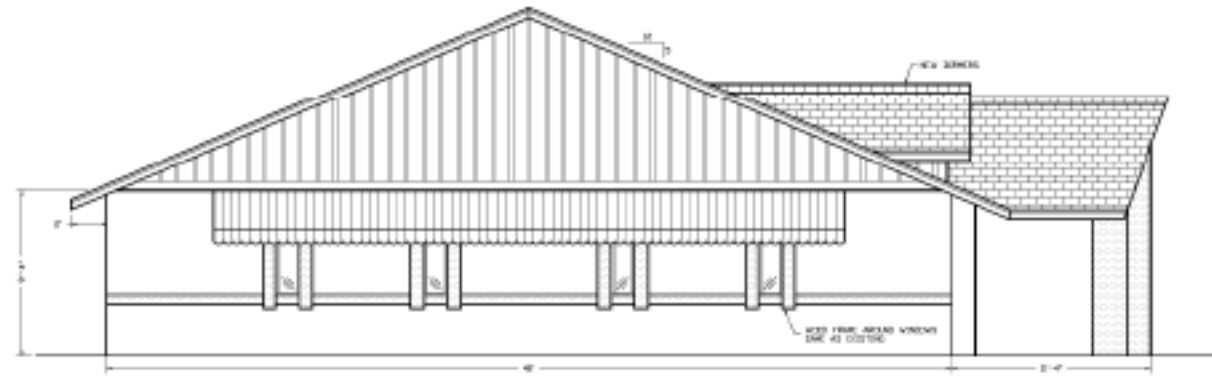

PROPOSED LEFT ELEVATION
SCALE: 1/4" = 1'-0"

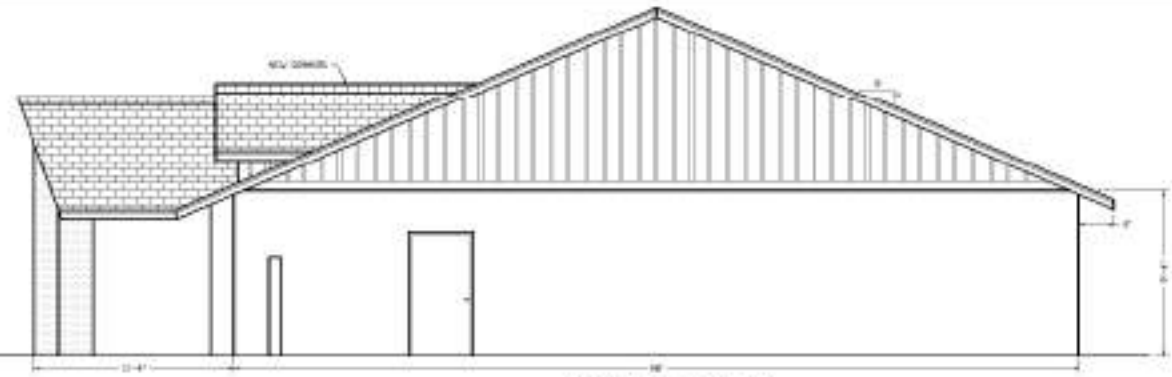

PROPOSED RIGHT ELEVATION
SCALE: 1/4" = 1'-0"

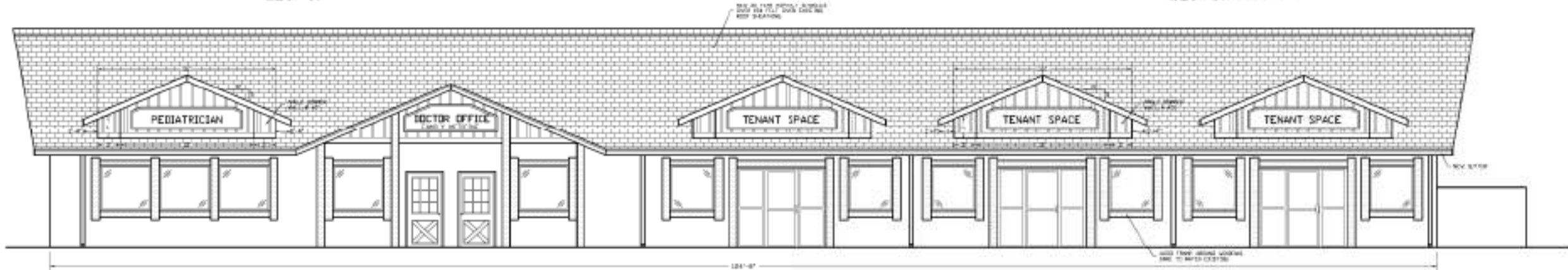

PROPOSED FRONT ELEVATION
SCALE: 1/4" = 1'-0"

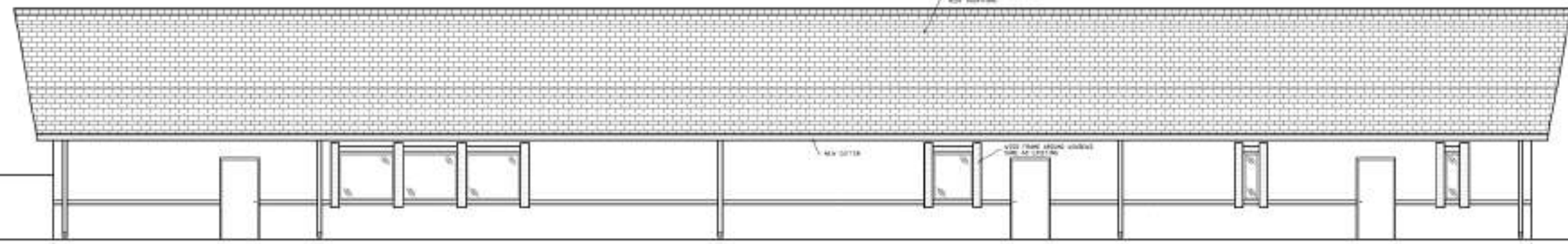

PROPOSED BACK ELEVATION
SCALE: 1/4" = 1'-0"

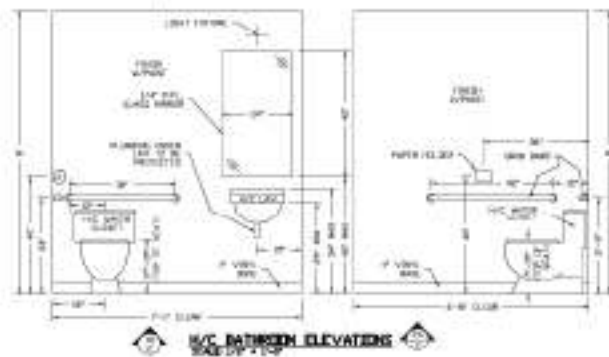

N/C BATHROOM ELEVATIONS
SCALE: 1/4" = 1'-0"

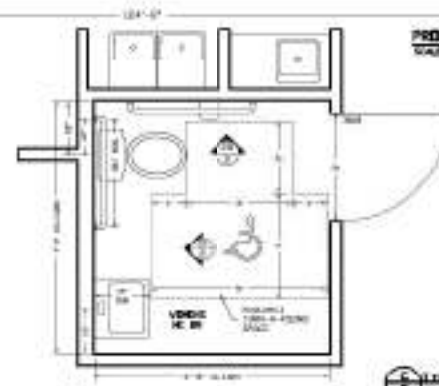
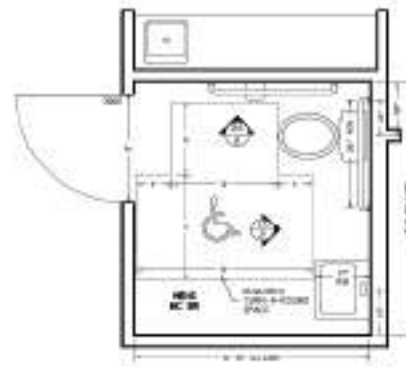

PROPOSED BACK ELEVATION
SCALE: 1/4" = 1'-0"

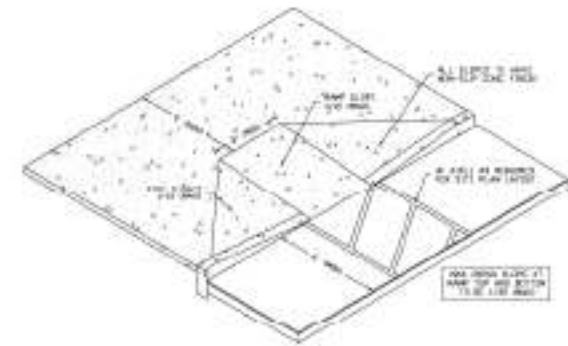

TYPICAL CUBE CUT
SCALE: 1/4" = 1'-0"

SEE CUT NOTES:
1. THIS DRAWING IS A GENERAL REPRESENTATION OF THE BUILDING AND IS NOT TO BE USED FOR CONSTRUCTION.
2. THE CUBE CUT IS A GENERAL REPRESENTATION OF THE BUILDING AND IS NOT TO BE USED FOR CONSTRUCTION.
3. THE CUBE CUT IS A GENERAL REPRESENTATION OF THE BUILDING AND IS NOT TO BE USED FOR CONSTRUCTION.
4. THE CUBE CUT IS A GENERAL REPRESENTATION OF THE BUILDING AND IS NOT TO BE USED FOR CONSTRUCTION.
5. THE CUBE CUT IS A GENERAL REPRESENTATION OF THE BUILDING AND IS NOT TO BE USED FOR CONSTRUCTION.
6. THE CUBE CUT IS A GENERAL REPRESENTATION OF THE BUILDING AND IS NOT TO BE USED FOR CONSTRUCTION.
7. THE CUBE CUT IS A GENERAL REPRESENTATION OF THE BUILDING AND IS NOT TO BE USED FOR CONSTRUCTION.
8. THE CUBE CUT IS A GENERAL REPRESENTATION OF THE BUILDING AND IS NOT TO BE USED FOR CONSTRUCTION.
9. THE CUBE CUT IS A GENERAL REPRESENTATION OF THE BUILDING AND IS NOT TO BE USED FOR CONSTRUCTION.
10. THE CUBE CUT IS A GENERAL REPRESENTATION OF THE BUILDING AND IS NOT TO BE USED FOR CONSTRUCTION.

SAMPLE OF PREVIOUS WORK ONLY
NOT FOR PERMITTING OR CONSTRUCTION

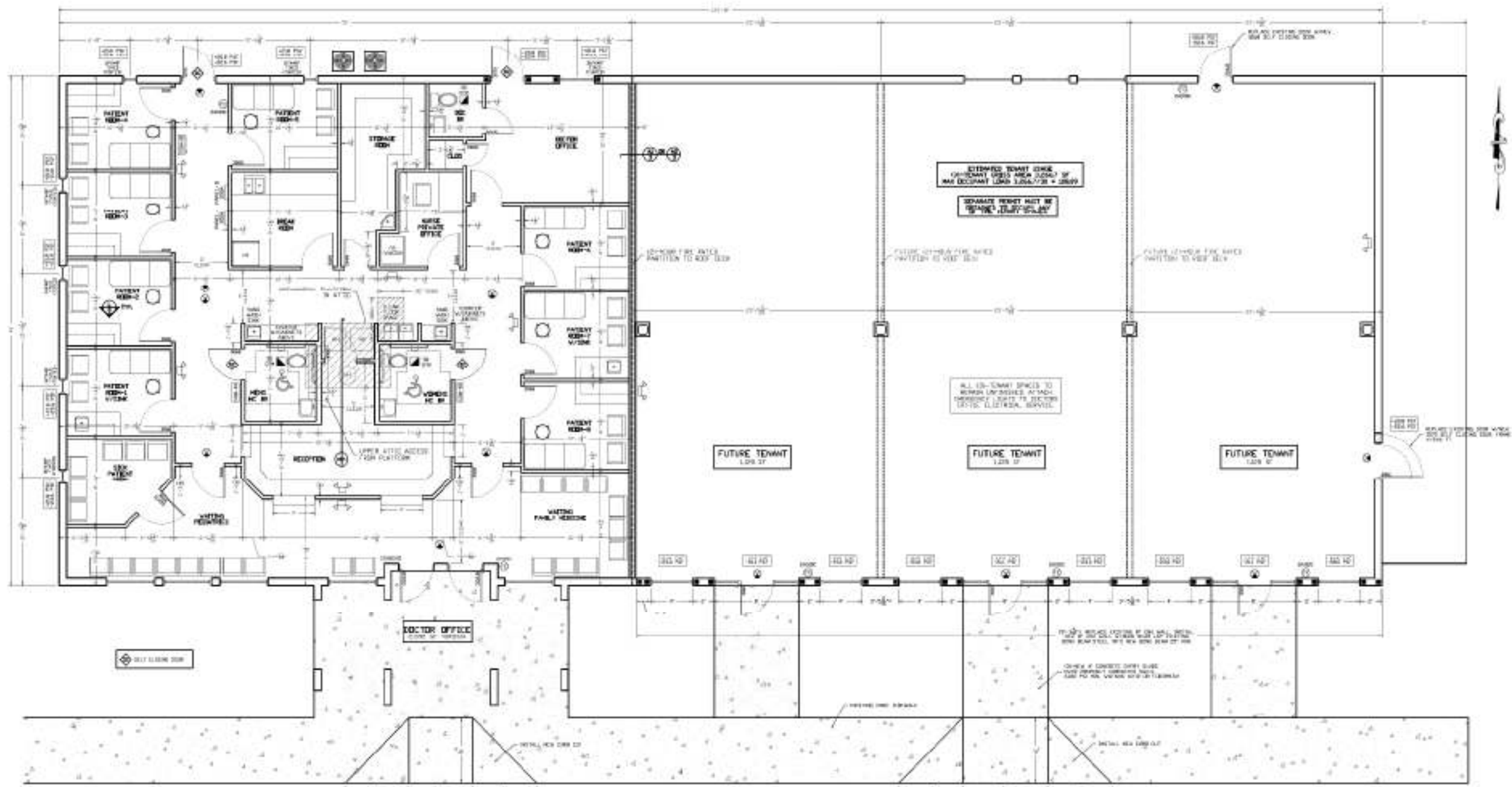

SAMPLE OF PREVIOUS WORK ONLY
NOT FOR PERMITTING OR CONSTRUCTION

PROPOSED FLOOR PLAN

SHEET TITLE

BUILDING CONSTRUCTION REQUIREMENTS	
CONCRETE WALLS	TYPE III OR IV
CONCRETE FLOORS	TYPE III OR IV
CONCRETE CEILING	TYPE III OR IV
CONCRETE PARTITIONS	TYPE III OR IV
CONCRETE CURBS	TYPE III OR IV
CONCRETE STAIRS	TYPE III OR IV
CONCRETE ELEVATORS	TYPE III OR IV
CONCRETE CORE	TYPE III OR IV
CONCRETE RISERS	TYPE III OR IV
CONCRETE SILL	TYPE III OR IV
CONCRETE JAMB	TYPE III OR IV
CONCRETE CASE	TYPE III OR IV
CONCRETE TRIM	TYPE III OR IV
CONCRETE FINISH	TYPE III OR IV



DESIGN CRITERIA	
1. ALL DESIGN SHALL BE IN ACCORDANCE WITH THE LATEST EDITIONS OF THE FOLLOWING STANDARDS:	
2. ALL DESIGN SHALL BE IN ACCORDANCE WITH THE LATEST EDITIONS OF THE FOLLOWING STANDARDS:	
3. ALL DESIGN SHALL BE IN ACCORDANCE WITH THE LATEST EDITIONS OF THE FOLLOWING STANDARDS:	
4. ALL DESIGN SHALL BE IN ACCORDANCE WITH THE LATEST EDITIONS OF THE FOLLOWING STANDARDS:	

PROPOSED FLOOR PLAN
SCALE: 1/4" = 1'-0"

OCCUPANT LOAD, FRESH AIR CALCULATIONS, AND ROOM FINISH SCHEDULE										
ROOM NAME	AREA (SQ FT)	DESIGNATED USE	PERMANENT OCCUPANCY (PEOPLE)	PEOPLE (PEOPLE)	AREA (SQ FT)	PERMANENT OCCUPANCY (PEOPLE)	PEOPLE (PEOPLE)	AREA (SQ FT)	PERMANENT OCCUPANCY (PEOPLE)	PEOPLE (PEOPLE)
RECEPTION	1,200	RECEPTION	10	10	1,200	10	10	1,200	10	10
DOCTOR OFFICE	800	DOCTOR OFFICE	10	10	800	10	10	800	10	10
NURSE STATION	1,500	NURSE STATION	10	10	1,500	10	10	1,500	10	10
WAITING AREA	2,000	WAITING AREA	10	10	2,000	10	10	2,000	10	10
PATIENT ROOMS	10,000	PATIENT ROOMS	10	10	10,000	10	10	10,000	10	10
RESTROOMS	500	RESTROOMS	10	10	500	10	10	500	10	10
STORAGE	1,000	STORAGE	10	10	1,000	10	10	1,000	10	10
OFFICES	3,000	OFFICES	10	10	3,000	10	10	3,000	10	10
LABORATORY	2,000	LABORATORY	10	10	2,000	10	10	2,000	10	10
CONFERENCE	1,000	CONFERENCE	10	10	1,000	10	10	1,000	10	10
RECEPTION	1,200	RECEPTION	10	10	1,200	10	10	1,200	10	10
DOCTOR OFFICE	800	DOCTOR OFFICE	10	10	800	10	10	800	10	10
NURSE STATION	1,500	NURSE STATION	10	10	1,500	10	10	1,500	10	10
WAITING AREA	2,000	WAITING AREA	10	10	2,000	10	10	2,000	10	10
PATIENT ROOMS	10,000	PATIENT ROOMS	10	10	10,000	10	10	10,000	10	10
RESTROOMS	500	RESTROOMS	10	10	500	10	10	500	10	10
STORAGE	1,000	STORAGE	10	10	1,000	10	10	1,000	10	10
OFFICES	3,000	OFFICES	10	10	3,000	10	10	3,000	10	10
LABORATORY	2,000	LABORATORY	10	10	2,000	10	10	2,000	10	10
CONFERENCE	1,000	CONFERENCE	10	10	1,000	10	10	1,000	10	10

SCOPE OF WORK & CODE COMPLIANCE

1. THIS PROJECT IS CLASSIFIED AS CLASS II RENOVATION PER FLORIDA STATUTE 626.404 AND 626.405.

2. THE PROJECT SHALL BE IN ACCORDANCE WITH THE LATEST EDITIONS OF THE FOLLOWING STANDARDS:

3. THE PROJECT SHALL BE IN ACCORDANCE WITH THE LATEST EDITIONS OF THE FOLLOWING STANDARDS:

4. THE PROJECT SHALL BE IN ACCORDANCE WITH THE LATEST EDITIONS OF THE FOLLOWING STANDARDS:

5. THE PROJECT SHALL BE IN ACCORDANCE WITH THE LATEST EDITIONS OF THE FOLLOWING STANDARDS:

6. THE PROJECT SHALL BE IN ACCORDANCE WITH THE LATEST EDITIONS OF THE FOLLOWING STANDARDS:

7. THE PROJECT SHALL BE IN ACCORDANCE WITH THE LATEST EDITIONS OF THE FOLLOWING STANDARDS:

8. THE PROJECT SHALL BE IN ACCORDANCE WITH THE LATEST EDITIONS OF THE FOLLOWING STANDARDS:

HVAC SYSTEM DESIGN NOTES

1. THE PROJECT SHALL BE IN ACCORDANCE WITH THE LATEST EDITIONS OF THE FOLLOWING STANDARDS:

2. THE PROJECT SHALL BE IN ACCORDANCE WITH THE LATEST EDITIONS OF THE FOLLOWING STANDARDS:

3. THE PROJECT SHALL BE IN ACCORDANCE WITH THE LATEST EDITIONS OF THE FOLLOWING STANDARDS:

4. THE PROJECT SHALL BE IN ACCORDANCE WITH THE LATEST EDITIONS OF THE FOLLOWING STANDARDS:

5. THE PROJECT SHALL BE IN ACCORDANCE WITH THE LATEST EDITIONS OF THE FOLLOWING STANDARDS:

6. THE PROJECT SHALL BE IN ACCORDANCE WITH THE LATEST EDITIONS OF THE FOLLOWING STANDARDS:

7. THE PROJECT SHALL BE IN ACCORDANCE WITH THE LATEST EDITIONS OF THE FOLLOWING STANDARDS:

8. THE PROJECT SHALL BE IN ACCORDANCE WITH THE LATEST EDITIONS OF THE FOLLOWING STANDARDS:



David F. Adkins, P.E.
David FCP 18014

BUILDING RENOVATION
CENTRAL FLORIDA

JOB NAME
SHEET 3 OF 8

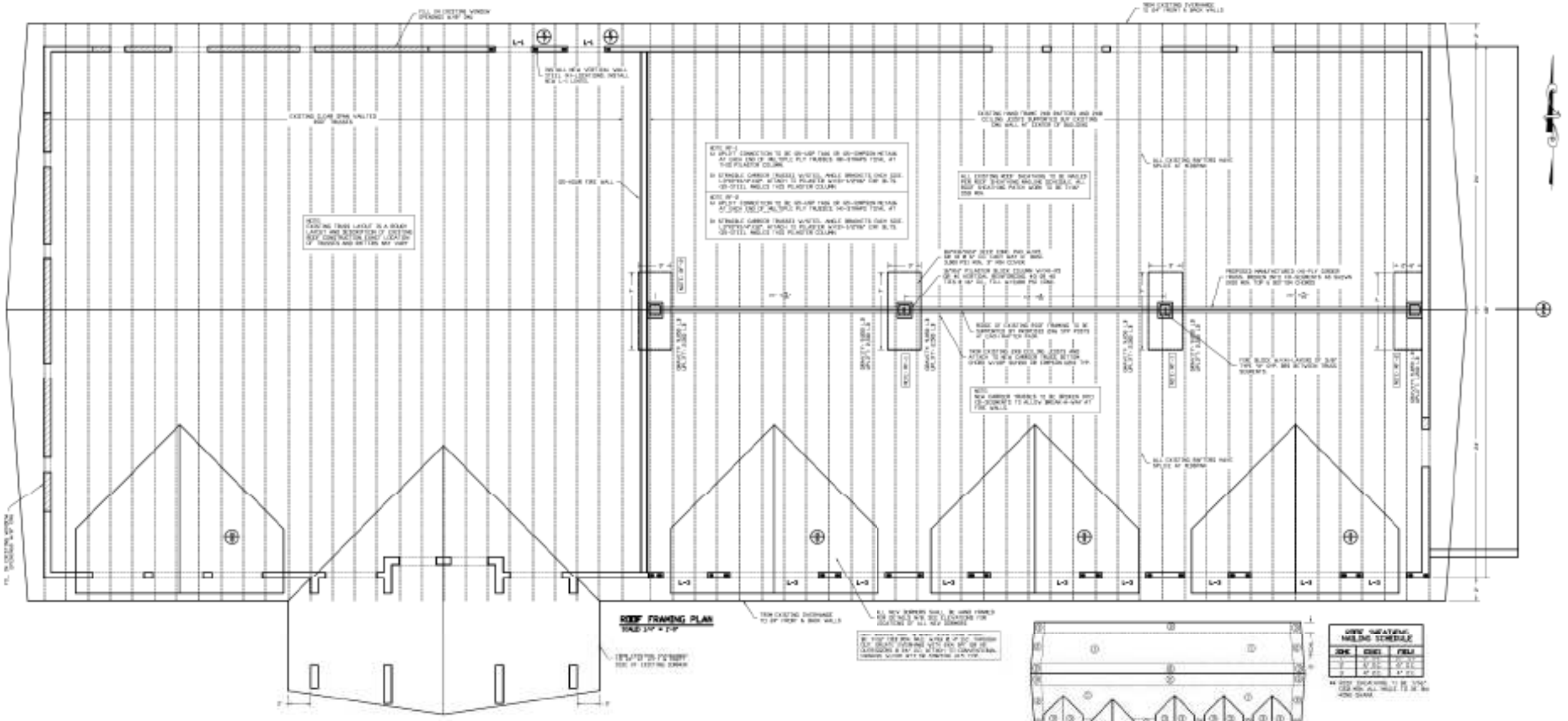

ROOF FRAMING PLAN
SCALE 1/4" = 1'-0"

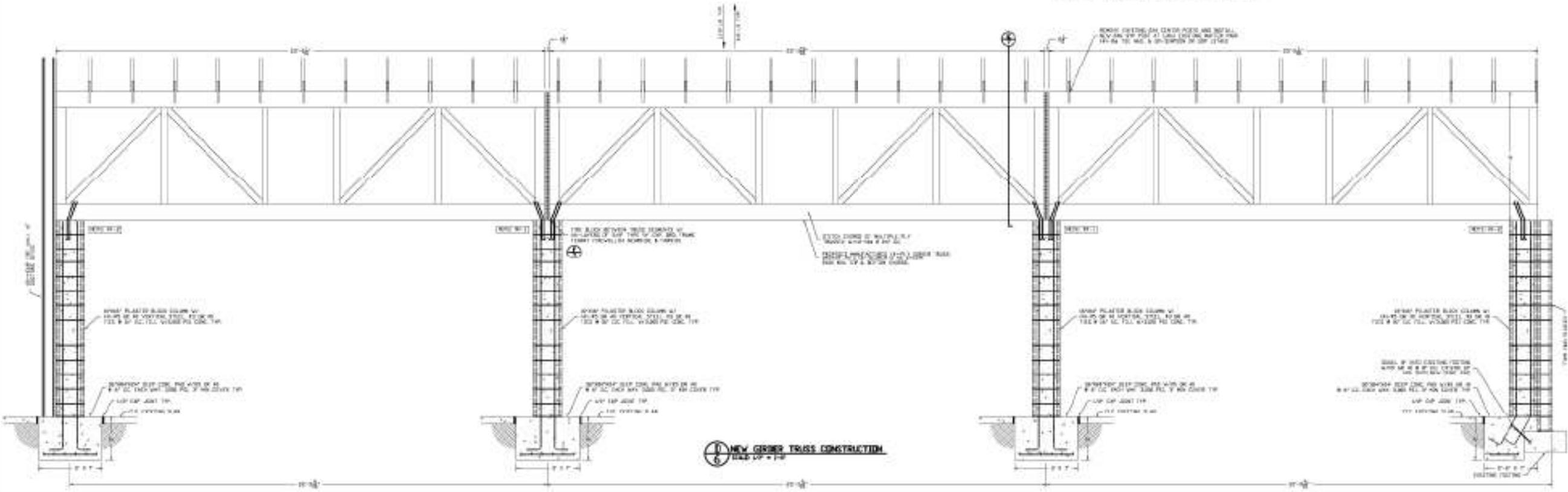
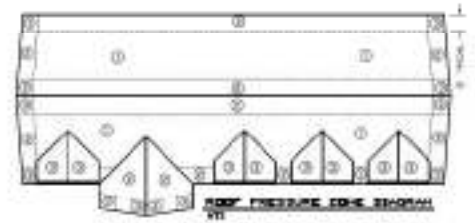

NEW GIRDER TRUSS CONSTRUCTION
SCALE 1/4" = 1'-0"

SAMPLE OF PREVIOUS WORK ONLY
NOT FOR PERMITTING OR CONSTRUCTION

JOB NAME BUILDING RENOVATION CENTRAL FLORIDA	SHEET TITLE ROOF FRAMING PLAN	DATE 3/16/23	DRAWN BY DA	CHECKED BY DA	JOB NUMBER 23-001
David F. Andina, P.E. Professional Engineer No. 12,345,678 State of Florida					
SHEET 6 OF 8					

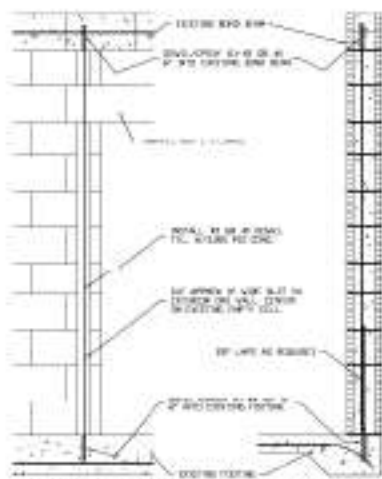
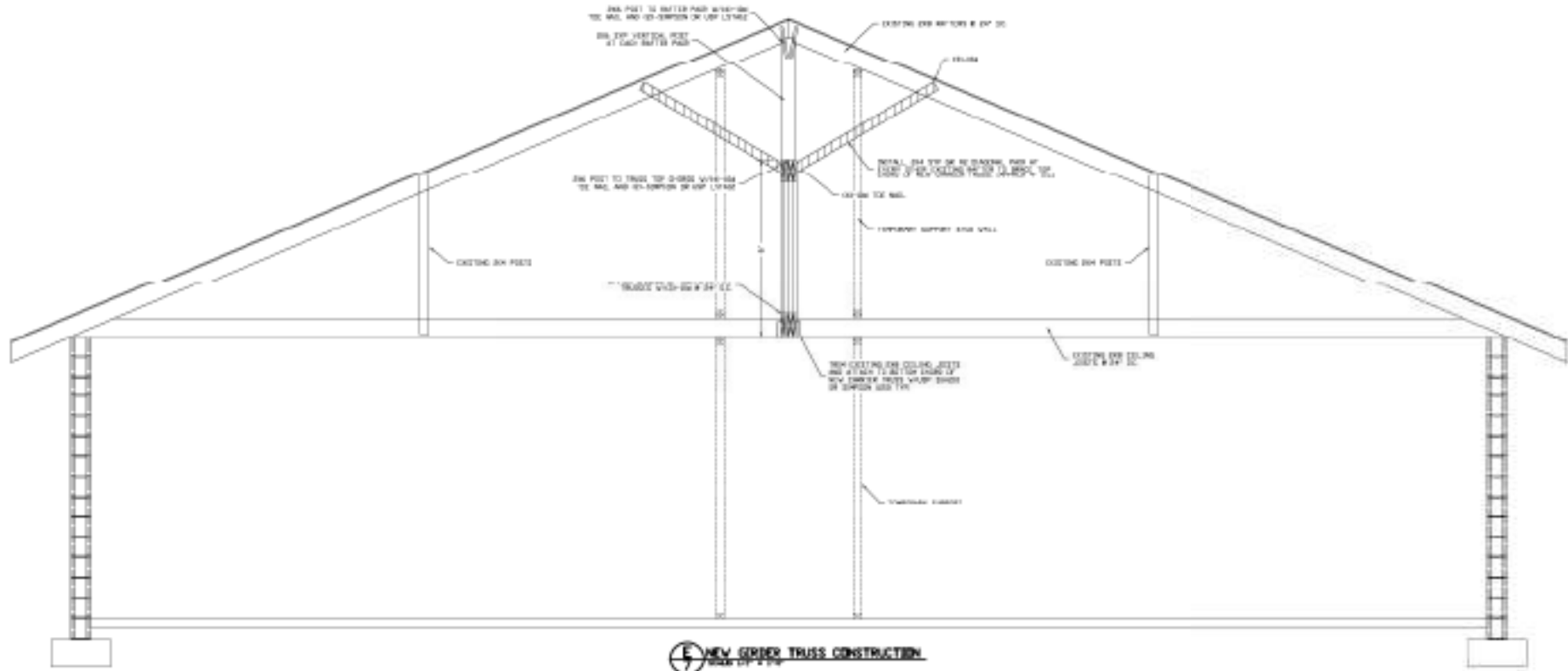

REINFORCEMENT OF EXISTING CMU WALL
SCALE: 3/8\"/>

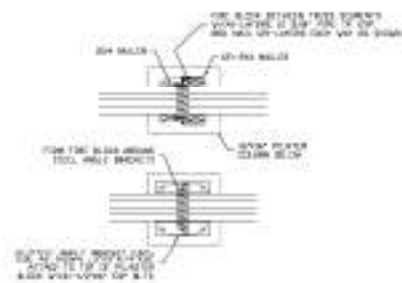

FIRE BLOCK & STEEL ANGLE BRACKETS
SCALE: 3/4\"/>

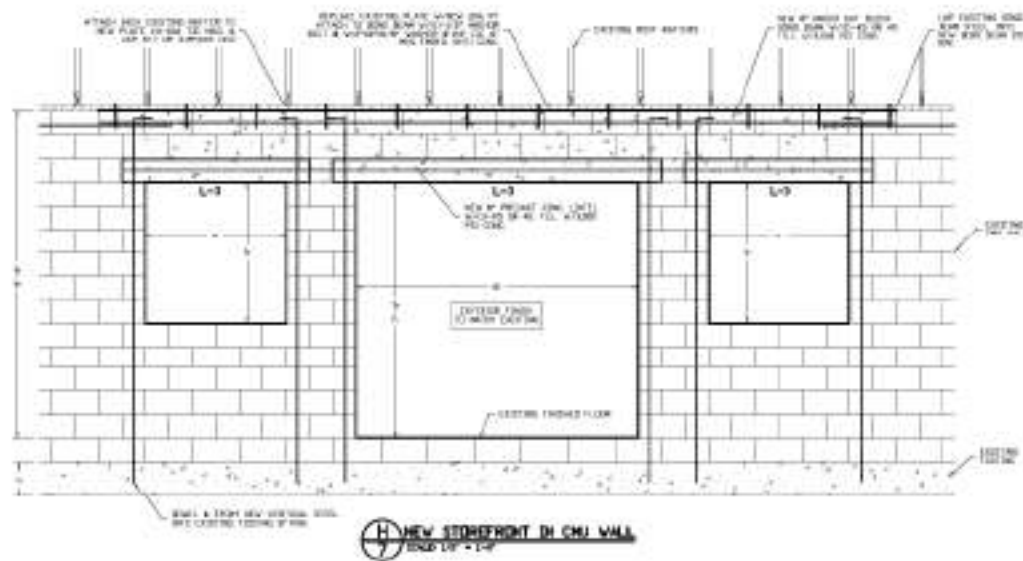
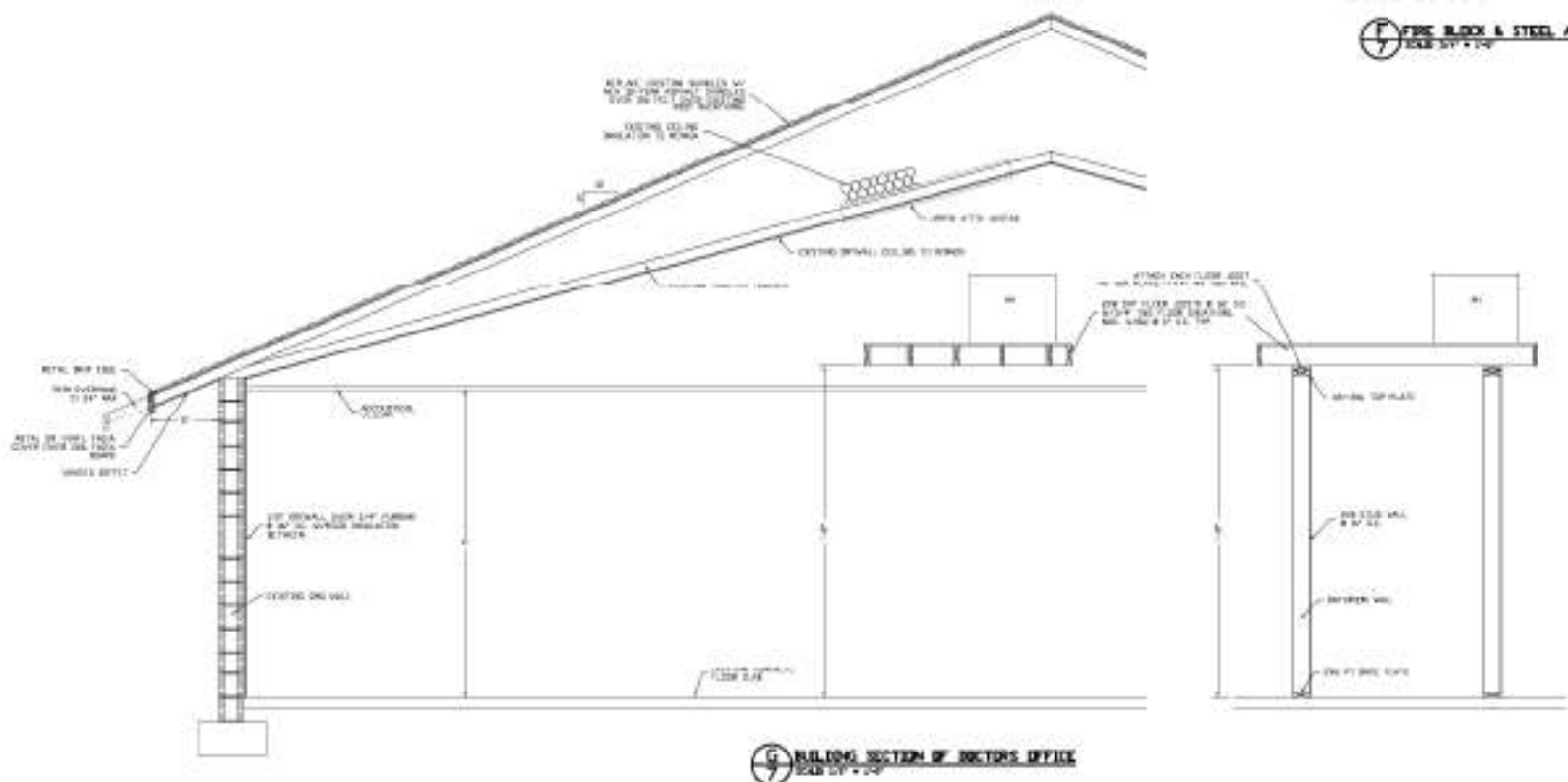

SAMPLE OF PREVIOUS WORK ONLY
NOT FOR PERMITTING OR CONSTRUCTION

DETAILS

BUILDING RENOVATION
CENTRAL FLORIDA

David F. Ambler, P.E.
Professional Engineer
No. 12,345,678
FLORIDA

JOB NAME

SHEET TITLE

DATE
NO. OF SHEETS
SHEET NO.

NO. OF SHEETS
SHEET NO.

NO. OF SHEETS
SHEET NO.

NO. OF SHEETS
SHEET NO.

NO. OF SHEETS
SHEET NO.

NO. OF SHEETS
SHEET NO.

NO. OF SHEETS
SHEET NO.

NO. OF SHEETS
SHEET NO.

NO. OF SHEETS
SHEET NO.

NO. OF SHEETS
SHEET NO.

NO. OF SHEETS
SHEET NO.

