

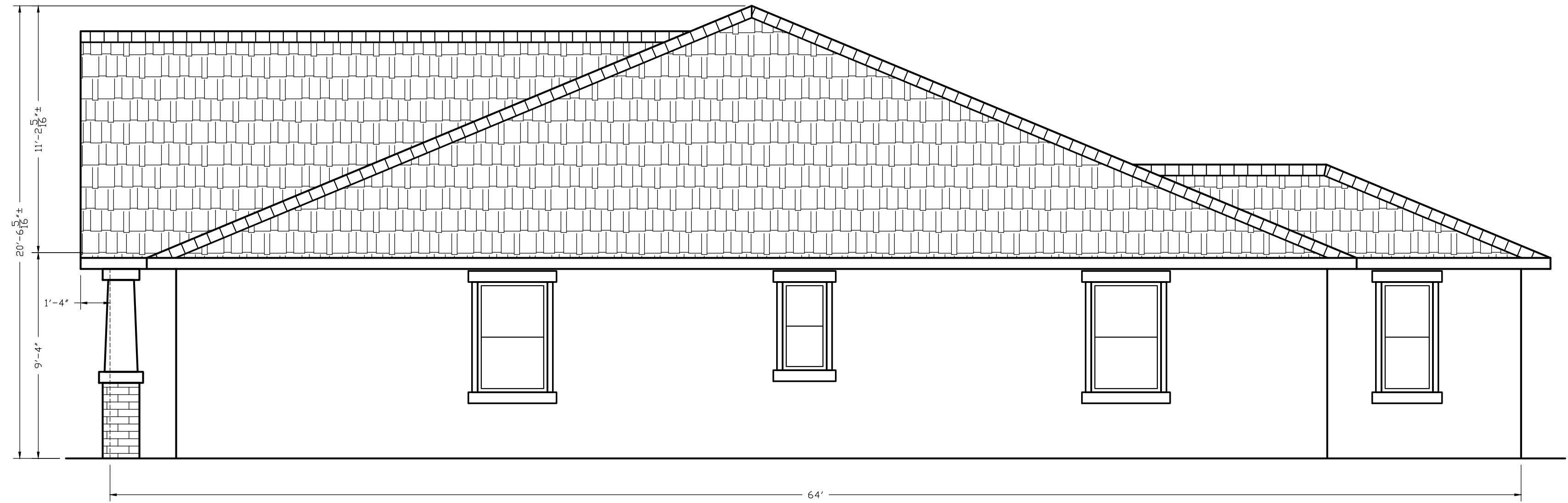

4,157 SF (1)-STORY

- LIVING AREA 3,067 SF
- (4)-BEDROOM, (3)-BATHROOM, GARAGE
- BLOCK CONSTRUCTION

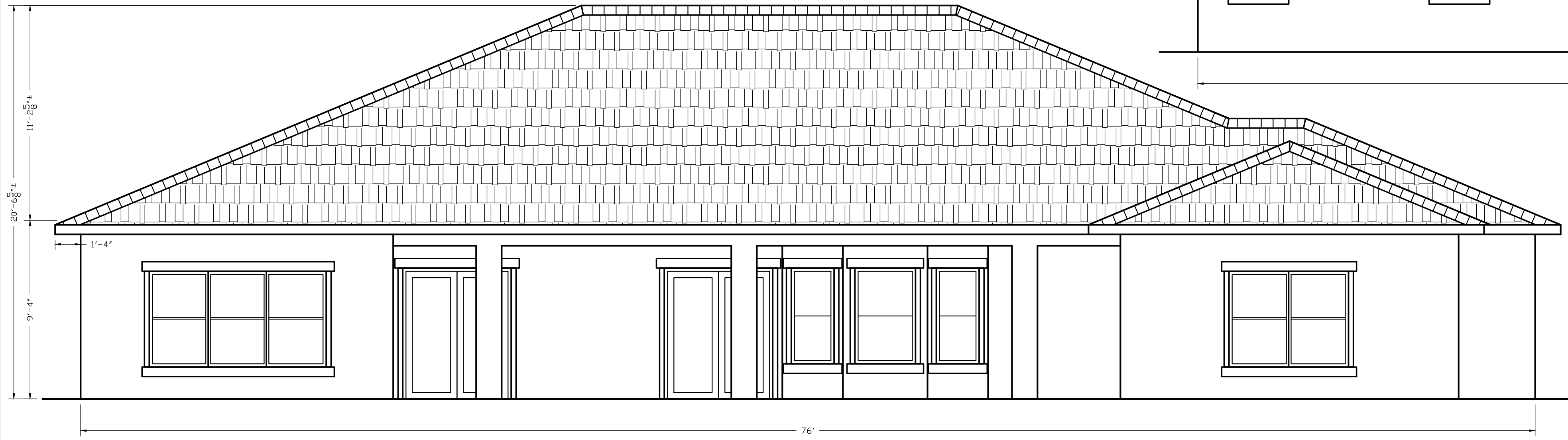

DATE:	3/7/17
REVISION:	0 PRELIMINARY
	1
	2
	3
	4
	5

DRAWN BY:	DA
JOB NUMBER:	17-900

Daniel F. Ardito, P.E.
Professional Engineer
FLORIDA
9641 W. PALM BLVD.
LAKELAND, FL 33802-6214-4915

SHEET TITLE:
ELEVATIONS

JOB NAME:
4,157 SF RESIDENCE
FLORIDA

SHEET
1
OF 2

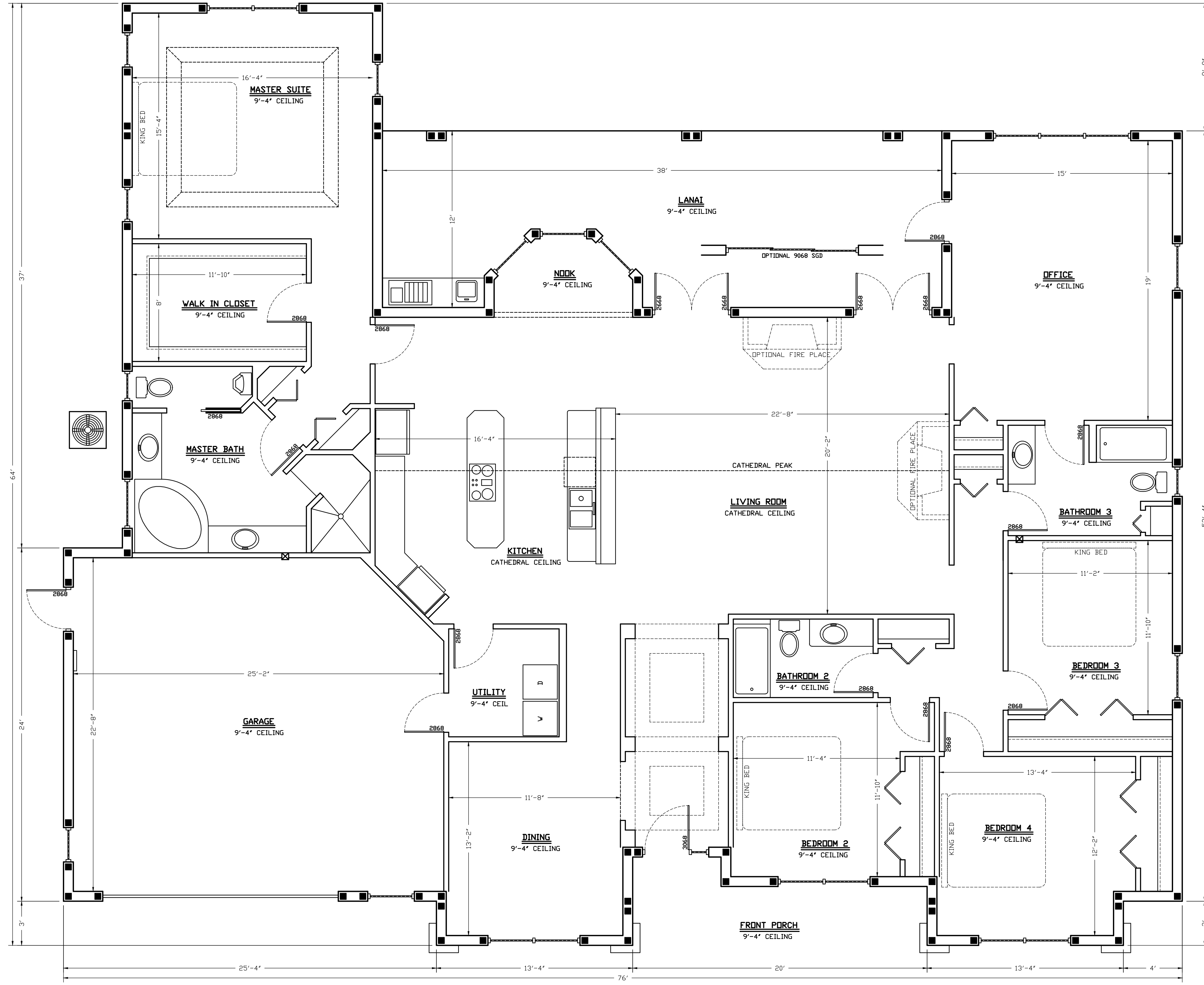

BUILDING AREAS	
LIVING	3,067 SF
GARAGE	589 SF
FRONT PORCH	92 SF
LANAI	409 SF
TOTAL UNDER ROOF: 4,157 SF	

Daniel F. Ardito, P.E.
Florida PE# 56694

SHEET
2
OF 2

JOB NAME: **4,157 SF RESIDENCE**
FLORIDA

SHEET TITLE:

FLOOR PLAN

Daniel F. Ardito, P.E.
Professional Engineer
FLORIDA
LICENSE NO. 36421
LCS#2-621-4915

DRAWN BY: DA
JOB NUMBER: 17-900

REVISION	DATE
0 PRELIMINARY	3/7/17
1	
2	
3	
4	